[ms-0398.022.001.005]

COMPREHENSIVE HEALTH CENTER (1)

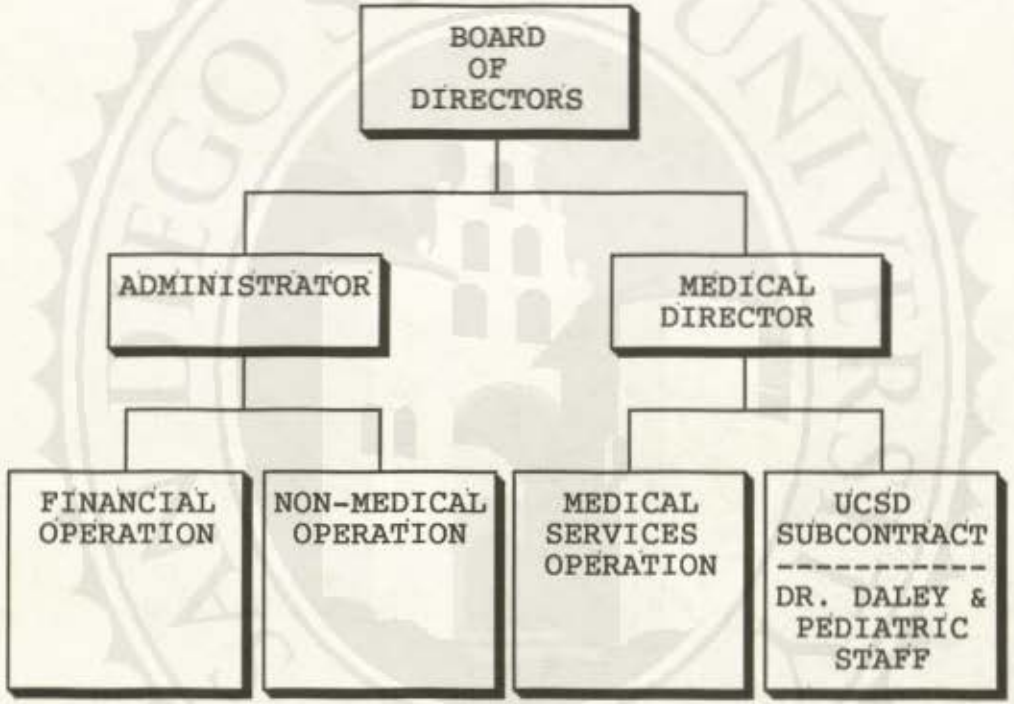

COMPREHENSIVE HEALTH CENTER (2)

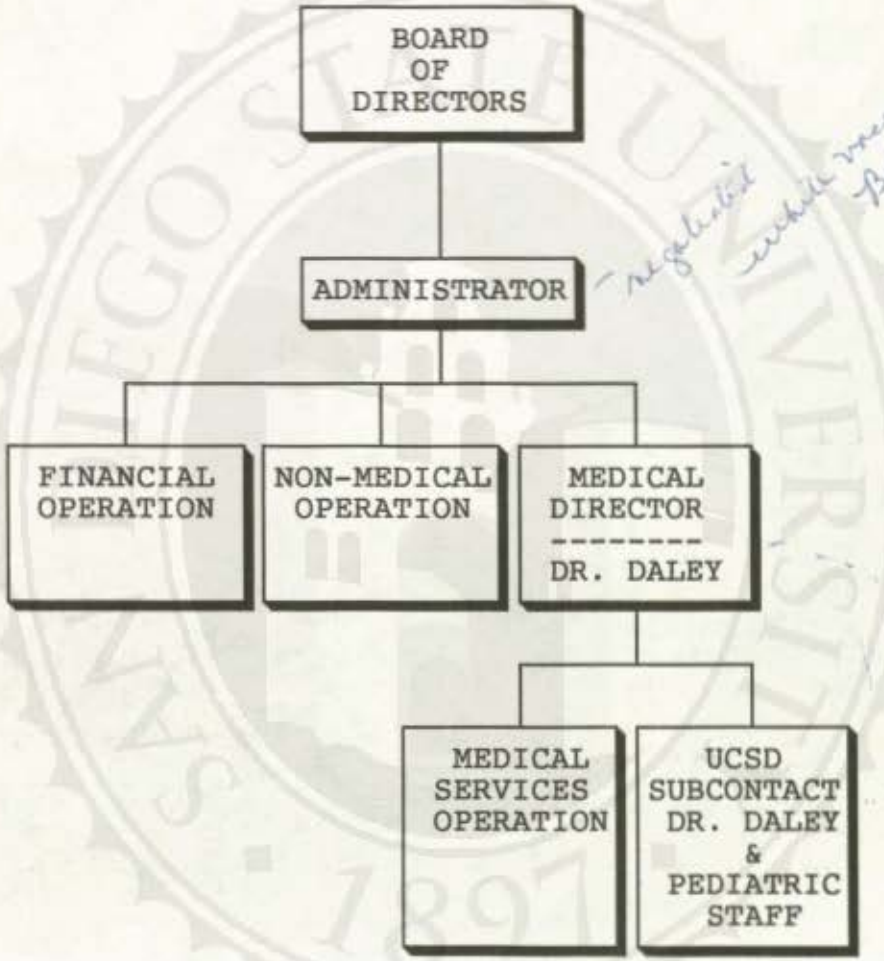

COMPREHENSIVE HEALTH CENTER (3)

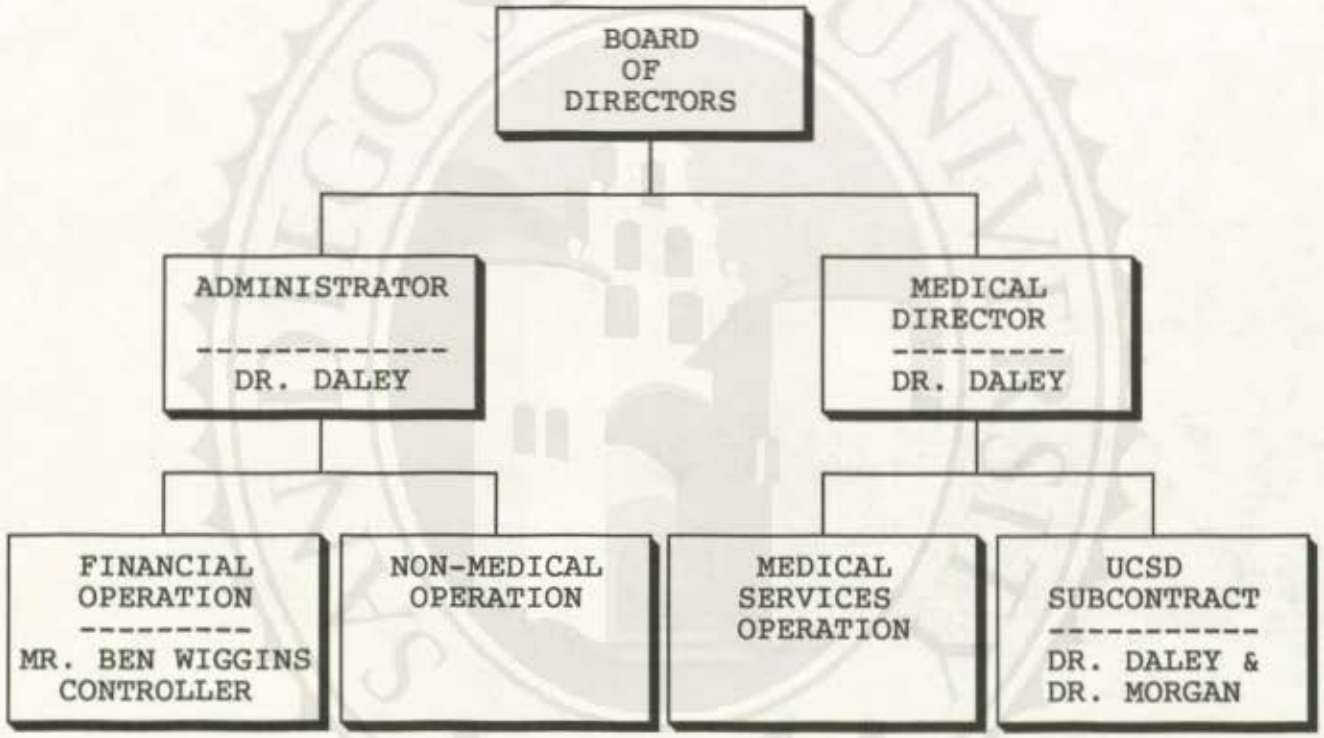

COMPREHENSIVE HEALTH CENTER (4)
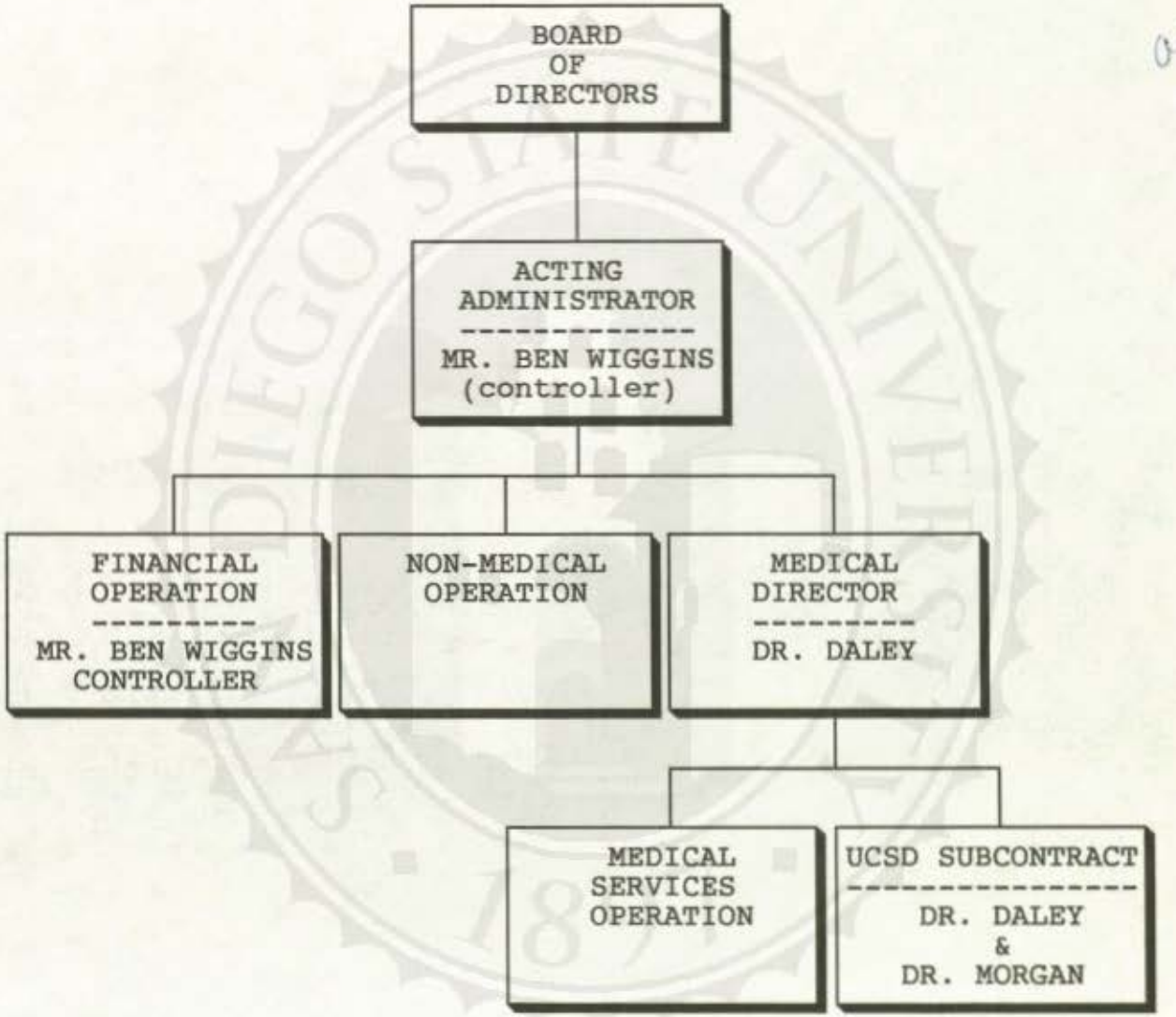
agreed to by PC & Bd. 9/90