[ms-0398.002.014.001]

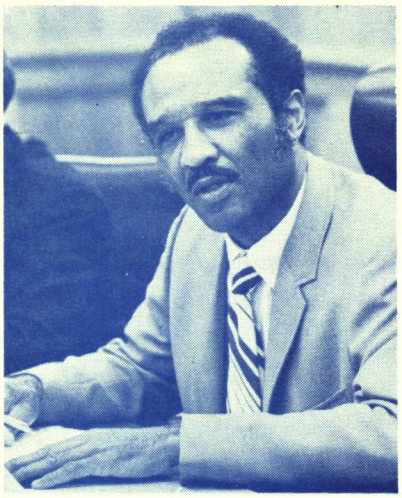

Committee to re-elect Councilman Leon Williams

234-6375 CAMPAIGN HEADQUARTERS — 2920 IMPERIAL AVENUE • SAN DIEGO, CA 92113

George A. Scott — Chairmen
Verna King — Co-Chairman
Lorenzo Thompson — Treasurer
Sylura Barron
Heyward Bland
Clifton Blevins
Sidney Buggs
John Cadwell
Howard Carey
Margaret Castro
Hector Cazares
Rudy Cervantes
Rufus DeWitt
Harry Farb
Bruce Farley
Charles Fielding
Dr. John Ford
Dr. Minoru Fukuda
Mike Greer
James Hatcher
Katheryn Hill
Ed Hills
John G. Inman
Clarence Irving
Frances Jackson
Tom Johnson
William D. Jones
Mr. & Mrs. T. N. Khoury
Walter Kudumu
Jordan Lansky
Andrew E. Luckey
Dr. Madhu Madhavan
Ardel Matthews
Rodney McElvaine
Jim Miller
Curtis Moring
Ken Msemaji
Bob Peterson
Walter Proter
Sol Price
Hartwell Ragsdale
Don Reynolds
Joe Saito
Dick Silberman
Charles Simmons
Howard Stein
Dr. Charles Thomas
Elizabeth Thompson
Mickey Tyler
Robert Varner
Vic Villapando
Marie Widman
Rev. & Mrs. E. P. Williams
Mr. & Mrs. Johnny Williams
James Young
Leonard Zanville

Dear Friend:

If you think four years of honest government is worth a few minutes of your time now, this appeal is addressed to you.

This is a no-nonsense letter about a no-nonsense Councilman -- Leon Williams.

Since he became the first black man on San Diego's City Council, Leon has distinguished himself as one of the most able and action-getting legislators in San Diego County.

Take a look at his record.

LEON WILLIAMS IS THE MAN WHO:

-- Put the power of the City behind the consumer by proposing the City's first Consumer Affairs Advisory Board.

-- Is leading efforts for Day Care Centers.

-- Got City Government moving to plan the development of three major industrial parks within South San Diego for more jobs and a healthier economy.

-- Fought for the redevelopment and clean up of blighted areas in the City.

-- IS effective in getting more capital improvements in areas needing it.

-- Proposed guidelines to ensure that citizen rights were not violated by Police keeping intelligence files.

21
DIEGO & SON PRINTING — 2232 NAT'L AVE., S.D.

-- Keeps fighting for non-smokers rights.

-- Moved to establish a task force to stop the exodus of human care and social service agencies from the Centre City.

-- Fought for the rights of Senior Citizens and the handicapped.

-- Strongly supports the involvement of citizens in the governmental process, at all levels, and has co-authored legislation to guarantee every citizen this right.

The list goes on. Leon should too.

And that's why we're writing you.

Leon is a quiet man who gets things done. He's a full time councilman who works overtime.

Now's the time for us to keep City Hall a place for all the people -- by supporting Leon for re-election.

If you think four years of honest government is worth a few minutes of your time now, won't you write a check in support of Leon's re-election?

Your support will enable us to tell others of Leon's good works and to begin all those things which must be done during a campaign.

Fill out the enclosed card and return it to us in the postage paid, self addressed envelope.

Thank you.

Sincerely,

George A. Scott

Verna A. King

George A. Scott
Co-Chairman

Verna King
Co-Chairman

-- Keeps fighting for non-smokers rights.

-- Moved to establish a task force to stop the exodus of human care and social service agencies from the Centre City.

-- Fought for the rights of Senior Citizens and the handicapped.

-- Strongly supports the involvement of citizens in the governmental process, at all levels, and has co-authored legislation to guarantee every citizen this right.

The list goes on. Leon should too.

And that's why we're writing you.

Leon is a quiet man who gets things done. He's a full time councilman who works overtime.

Now's the time for us to keep City Hall a place for all the people -- by supporting Leon for re-election.

If you think four years of honest government is worth a few minutes of your time now, won't you write a check in support of Leon's re-election?

Your support will enable us to tell others of Leon's good works and to begin all those things which must be done during a campaign.

Fill out the enclosed card and return it to us in the postage paid, self addressed envelope.

Thank you.

Sincerely,

George A. Scott

Verna A. King

George A. Scott
Co-Chairman

Verna King
Co-Chairman