PLAN #5A MODIFIED

District	Population	Deviation From Average	
1	94,559	+ 247	+ .26%
2	95,911	+1,599	+1.70%
3	94,455	+ 143	+ .22%
4	92,932	-1,380	-1.54%
5	96,242	+1,930	+2.05%
6	92,335	-1,977	-2.09%
7	93,967	- 345	- .36%
8	94,099	- 213	- .22%
Total	754,500	94,312	

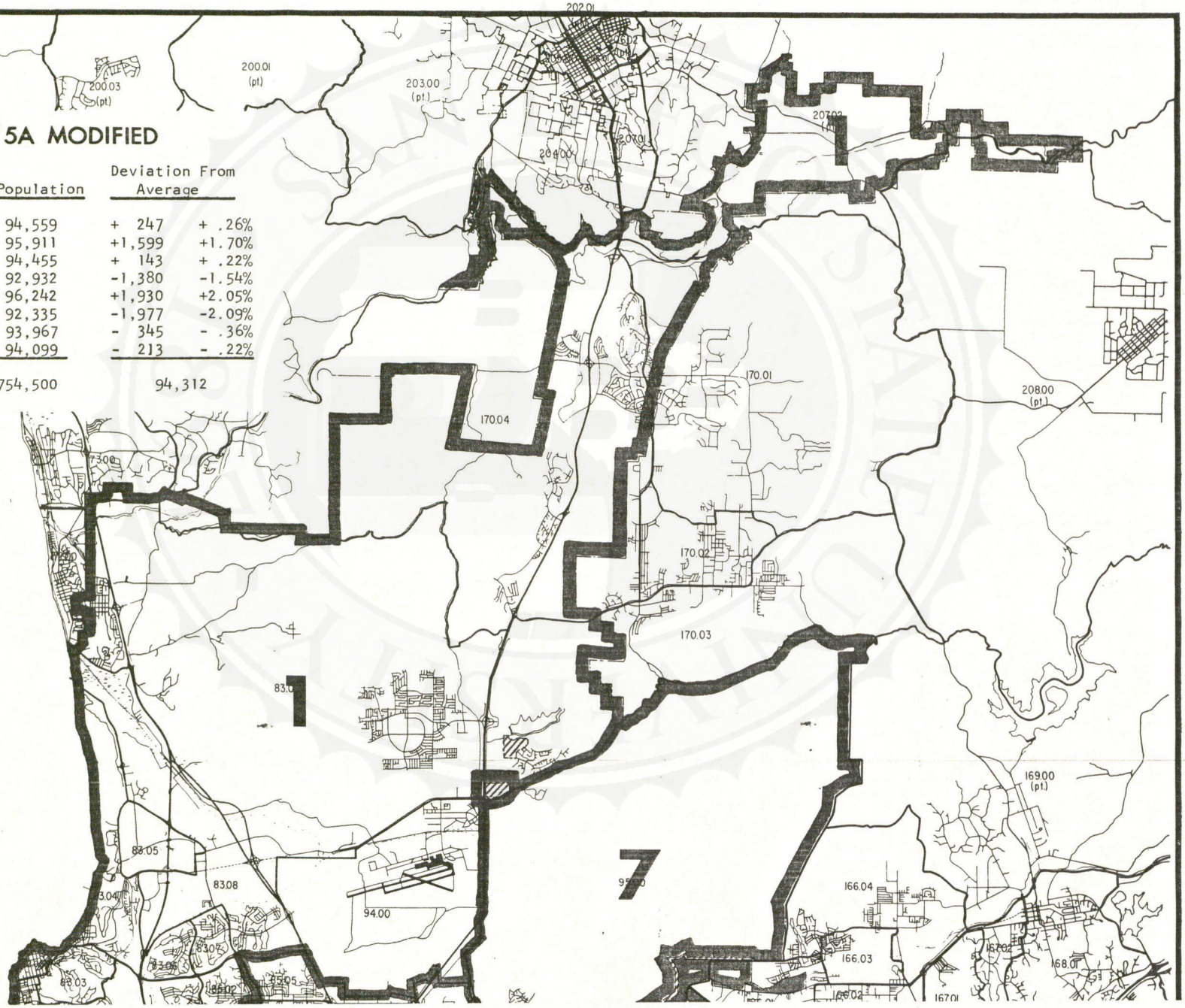

ms-0348.002.007.004

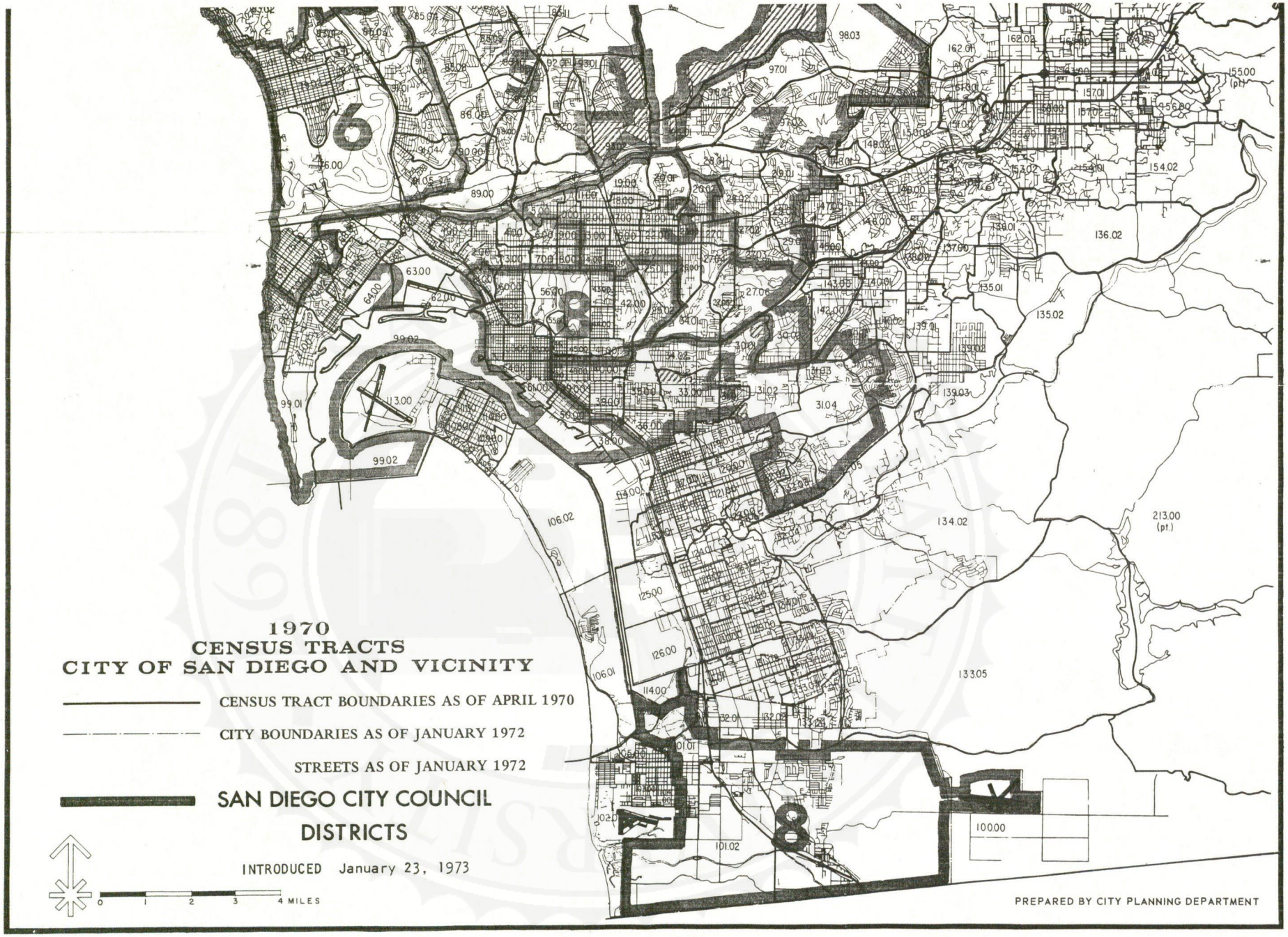
1970
CENSUS TRACTS
CITY OF SAN DIEGO AND VICINITY
CENSUS TRACT BOUNDARIES AS OF APRIL 1970
CITY BOUNDARIES AS OF JANUARY 1972
STREETS AS OF JANUARY 1972
SAN DIEGO CITY COUNCIL
DISTRICTS
INTRODUCED January 23, 1973
0 1 2 3 4 MILES
PREPARED BY CITY PLANNING DEPARTMENT
6
7
8
8
V
155.00 (pt.)
154.02
136.02
135.02
134.02
213.00 (pt.)
133.05
100.00
101.02
102.01
106.01
106.02
114.00
125.00
126.00
99.01
99.02
113.00
64.00
63.00
62.00
76.00
89.00
86.00
98.03
97.01
162.01
162.02
157.01
156.00
154.01
153.02
148.03
135.01
139.03
139.01
31.04