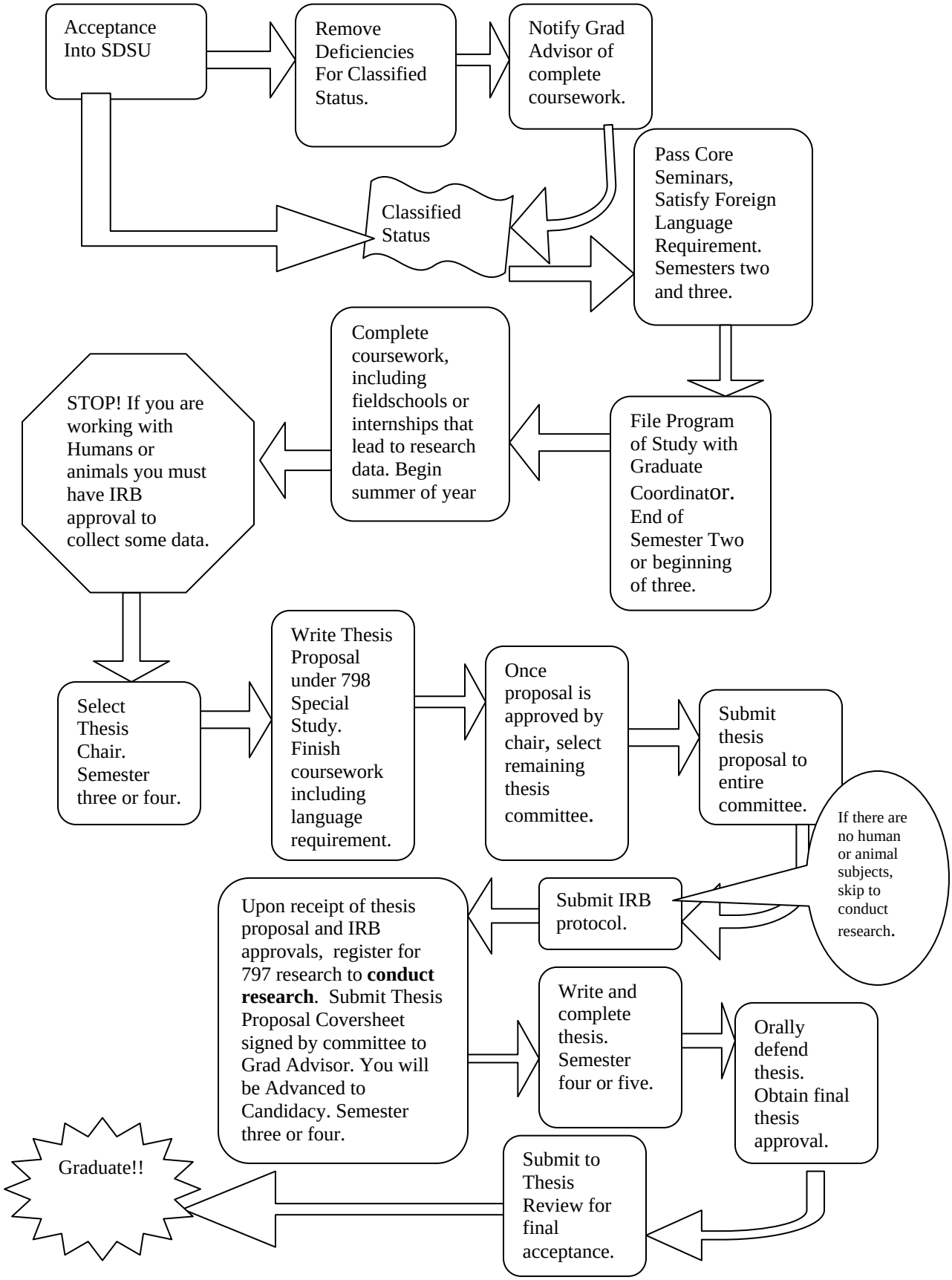
Acceptance Into SDSU
Remove Deficiencies For Classified Status.
Notify Grad Advisor of complete coursework.
Classified Status
Pass Core Seminars, Satisfy Foreign Language Requirement. Semesters two and three.
Complete coursework, including fieldschools or internships that lead to research data. Begin summer of year
STOP! If you are working with Humans or animals you must have IRB approval to collect some data.
File Program of Study with Graduate Coordinator. End of Semester Two or beginning of three.
Select Thesis Chair. Semester three or four.
Write Thesis Proposal under 798 Special Study. Finish coursework including language requirement.
Once proposal is approved by chair, select remaining thesis committee.
Submit thesis proposal to entire committee.
If there are no human or animal subjects, skip to conduct research.
Submit IRB protocol.
Upon receipt of thesis proposal and IRB approvals, register for 797 research to **conduct research**. Submit Thesis Proposal Coversheet signed by committee to Grad Advisor. You will be Advanced to Candidacy. Semester three or four.
Write and complete thesis. Semester four or five.
Orally defend thesis. Obtain final thesis approval.
Submit to Thesis Review for final acceptance.
Graduate!!