

**\*\*NEW IN FALL 2008\*\***

# **ANTH 360 - FROM THE GRAVE: MODERN FORENSIC ANTHROPOLOGY**

- **Full-fills a methods requirement for majors and minors**
- **Full-fills a natural science exploration course requirement for non-majors**

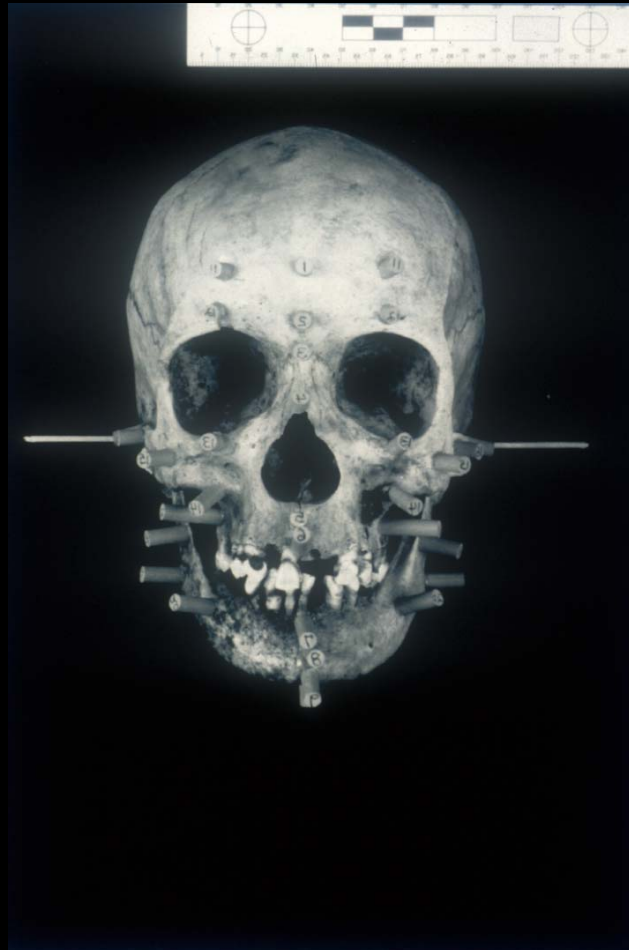

- **Is your favorite TV show CSI?**
- **Interested in forensics anthropology?**
- **Curious as to what other areas of science contribute to forensic analysis?**
- **Want to be a mystery writer but don't know how to make the information accurate?**