San Diego Kiwanis Tidings

ARTHUR C. LOPEZ
4540 VOLTAIRE
SAN DIEGO, CALIF. 92107

"Second Class Postage Paid at San Diego, California." Published weekly at Acme Printing Co., 819 State Street, telephone 233-6603, San Diego, California 92101, by the Kiwanis Club of San Diego, California. Chartered December 4, 1920. Subscription price, $4.00 per year in advance.

Happy Birthday to . . .

Alan Comstock
Apr. 6

Evan Shaffer
Apr. 8

Michael J. Downs
Apr. 9

James McFarland
Apr. 9

Robert Smith
Apr. 9

Minos D. Generales
Apr. 10

Vernon George
Apr. 12

Bruce Reagan, Jr.
Apr. 12

CALENDAR OF COMMITTEE MEETINGS

MON. APR. 10	TUE., APR. 11	WED., APR. 12	THU., APR. 13	FRI., APR. 14
	FOUNDATION BOARD MEETING Oregon Room, El Cortez—7:30 A.M.		**PUBLIC AND BUSINESS** U. S. Grant Hotel —12:00 Noon	
MON., APR. 17	**TUE., APR. 18**	**WED., APR. 19**	**THU., APR. 20**	**FRI., APR. 21**
	KEY CLUB Rm. 222, S.D.H.S. 7:30 P. M.	**EDUCATION MEETING** El Cortez—12:00 Noon	**INT'L RELATIONS** Coast Guard Air Sta.—12:00 Noon	
MON., APR. 24	**TUE., APR. 25**	**WED., APR. 26**	**THU., APR. 27**	**FRI., APR. 28**
			BOYS' and GIRLS' Boy Scout Hdqts. —7:30 A. M.	
MON., MAY 1	**TUE., MAY 2**	**WED., MAY 3**	**THU., MAY 4**	**FRI., MAY 5**
VOCATIONAL GUIDANCE 1414 8th Ave.—5:00 P. M.	**KEY CLUB** Rm. 222, S.D.H.S. 7:30 P. M. **INTERCLUB** 1st Nat'l Bank Cafe—7:30 A. M.		**SUPPORT CHURCHES** Harold's Fifth Avenue —12:00 Noon	**AGRICULTURE & CONSERVATION** Chuckwagon, Midway Dr. at Rosecrans—7:30 A. M.

SAN DIEGO KIWANIS

Tidings

WE BUILD

Vol. XLI, No. 14 • April 6, 1967 • 217 El Cortez Hotel • 233-0257 • Ed Abegglen, Secy.-Treas.

PROGRAM

TUESDAY, APRIL 11, 1967 — 12:00 NOON

COMMUNITY CONCOURSE • SAN DIEGO CIVIC CENTER

SEVENTH ANNUAL PILLARS of AMERICAN FREEDOM

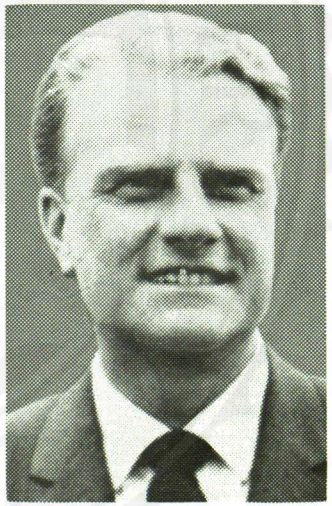

REVEREND DR.

BILLY GRAHAM

EVANGELIST

One of the Nation's Most Dynamic Speakers

Dedicated, persuasive Billy Graham, a Pillar of American Freedom, will launch this year's Pillars series . . . we have asked for perhaps the world's most inspirational voice to talk to us and tell us his views on **"Freedom in a Changing World."**

Subject:

"FREEDOM OF RELIGION . . . A CHANGING VALUE?"

Chairman of the Day

HERBERT G. KLEIN

Invocation by **Richard G. Bryant**

"Kiwanis Watchbird"

Well, maybe **Ivor deKirby** (Roster No. 63) is serious after all! He has one hundred percent attendance for two weeks in a row. Welcome home, **Ivor.** When our two top automobile mechanics, **Ivor** and **Jim McFarland,** work towards the same goal, they really produce. As witnessed by their teamwork in introducing new member **Clarence Burdett.** (If there is any place the WATCHBIRD doesn't care to be caught, it is between two top auto salesmen. See me next year!)

Prez **Milt** got bitten three times by the gremlin Tuesday. That spot has become as popular as our former news presentations. They keep us abreast of the rivalries at least. Wouldn't surprise us to discover that Prez **Milt** has as his guest the president of Rotary some Tuesday.

The Freedoms Foundation of Valley Forge may have to set up a branch office in San Diego soon. Congratulations to all of us! This is the tenth award received during the eighteen years of presentations by that marvelous group. Another reason why KIWANIS has earned the respect of its communities and nations. (Get those lapel buttons in place!)

Boy, they really threw the power at us with those black fine boxes. **Jr. Todd, Don Driese, Fred Hage** and **Jim Hewitt,** Inc. By themselves, it would be awesome enough! There is just something about money that sets them off.

O.K., so we did our home work.

CLUB OFFICERS

MILTON R. CHEVERTON ..... President
FRED S. HAGE, JR. ..... Imm. Past President
DON N. DRIESE ..... President-Designate
JAMES O. HEWITT ..... Vice-President
B. E. ABEGGLEN ..... Secretary-Treasurer

Office: 217 El Cortez Hotel—233-0257
Office Secretary: Mrs. Alice Julian

You found out last week that **Clayt Dible** was roster No. 3. Want to know the other young men who make up the big ten are?

Badge No. 1, **Court Temple;** No. 2, **Frank Huneck;** No. 4, **Joe Maddocks;** No. 5, **Glenn Miner;** No. 6 —according to the roster—is a tie! Both **Ed Scott** and **Russ Stowell** wear the same number. According to their date of enlistment — it looks like **Russ Stowell,** of the class of '36, outranks **Ed**—class of '37. (They are both also past Lt. Governors of Division 11. **Russ** in 1949 and **Ed** in 1962. That is entirely too much power for the WATCHBIRD to tangle with. (Better let them decide who should be the REAL number 6.) No. 7 is the loser of the above decision; No. 8, **Keith Atherton;** No. 9, **Howard Carroll** and No. 10, **Dutch Hermle.**

If anyone is interested in carrying this silly game any further, be our guest. (Besides browsing in the roster is an excellent way to brush up! Good old "What's his name" is in there!)

Last minute thought: Hope Hubert doesn't overdo this week! . . . wouldn't it be terrible if he developed laryngitis?

Armed Forces Ball

Saturday, May 20, 1967

EL CORTEZ HOTEL

Make Reservations with Ed Abegglen
233-0257

Prez Sez

Milt Cheverton

Well, the ol' Prez really put his foot in his mouth when he got to talking about **Jim McFarland** and City Chevrolet Tuesday. In addition to relieving his wallet of a few bucks, the Prez would like to correctly state that **Jim McFarland** and his City Chevrolet is at 2111 Morena Boulevard and **Ivor deKirby** with Pearson Ford is at 4200 El Cajon Boulevard, and **Clarence Burnett,** our re-activated new member, represents Ford and Chevrolet as well as all the other automobile dealers in San Diego County. Whew!

Our speaker for last week, Leon Williams of the Neighborhood Youth Corps, is certainly surrounded by Kiwanians. **Johnny Johnston** of the Urban League is his boss, and **Art Lopez**—his employee. He presented a very interesting analysis of an often misunderstood program for the underprivileged youth of our community. A special thanks to **Wes Hastings** of our Boys and Girls Committee for sponsoring it.

Thanks to most of you for your splendid help with the Foundation and the dollars last week. We received $143.00 so about 60 of you either have pure consciences or a contribution due when the Pillars is over.

Remember to show up at the Concourse this coming Tuesday and not the El Cortez. I would recommend your getting there a few minutes early as we do expect a big crowd and the doors will be open at 11:30 with lunch being served starting at 12:00.

Milt Cheverton

NO INTRO' NEEDED . . . BUT—

The Reverend Dr. Billy Graham, vital 48-year-old evangelist, will pull no punches. He started in Los Angeles in 1949 and drew 3,000 people. Today Billy calculates he has preached to more than 60 million persons. He is a major world force for a better moral climate. His magazine Decision, has a circulation of almost 2 million, making it one of the largest selling monthlies in the religious field. He has a syndicated newspaper column and a radio and TV show "Hour of Decision," that reach millions weekly, and a dozen books and hundreds of magazine features have been written about him. Billy (he is seldom referred to as "doctor") grew up on a 200-acre farm near Charlotte, North Carolina. His home now is Montreal, N.C.

CANGRATULATIONS FROM "TEAK" KILLION

In a congratulatory letter to Milt Cheverton, P. E. "Teak" Killion, Chairman of the District Achievement Committee, stated our Club really rose to the top in 1966. He was particularly impressed with the manner in which the Report was organized, formulated and simplified to compel attention with validity and authenticity . . . all of which was "engineered" by Jim Gillean.

According to Jim Gillean, this is the third time Kiwanis of San Diego has won the District Gold Award (large club section) for programs during the year. There is every confidence the outstanding Club activity of last year, under Fred S. Hage, Jr., will place us in strong contention for the International, to be determined before the convention in Houston next June.