[MS-0444.012.005.004]

We think it's great...

...what we read about you!

JUDGE EARL GILLIAM NAME COMMISSIONER OF 200TH FETE

Municipal Court Judge Earl B. Gilliam has been appointed commissioner general of San Diego's 200th anniversary celebration for March.

Gilliam succeeds Clinton D. McKinnon, February's commissioner.

He has been a member of the 200th Anniversary Inc. board of directors since June.

Gilliam was named San Diego's Outstanding Young Man of the Year in 1965. He has lived in this community since 1941 and has been a Municipal Court judge since 1963.

His duties as commissioner general include playing host to visiting dignitaries.

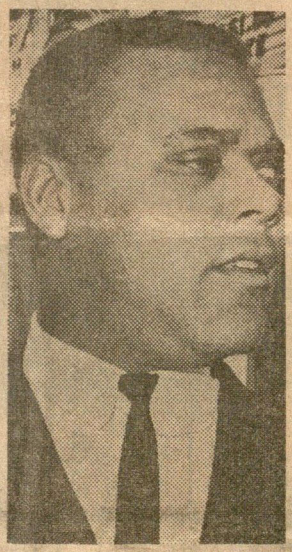

JUDGE EARL B. GILLIAM
Leader for March

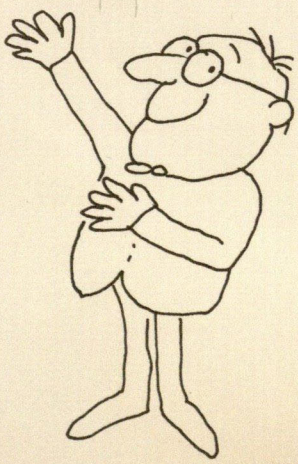

R. D. CRUMMER

MANAGER
BANK OF AMERICA
NATIONAL TRUST AND SAVINGS ASSOCIATION

UNION & C BRANCH
SAN DIEGO, CALIFORNIA
294-2200