

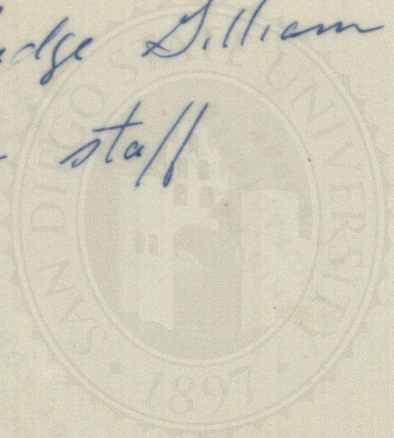



Judge Gilliam with
office staff





Rev. George Walker Smith
5514 Mira Flores Drive
San Diego, CA 92114

Phone ⁶¹⁹⁻264-2123 (home)
232-2671 (office)
or
239-2346

50 %
Pg. 7











W/ secretary Kathryn
and law clerks Cindy & Michelle







1891
Johnny

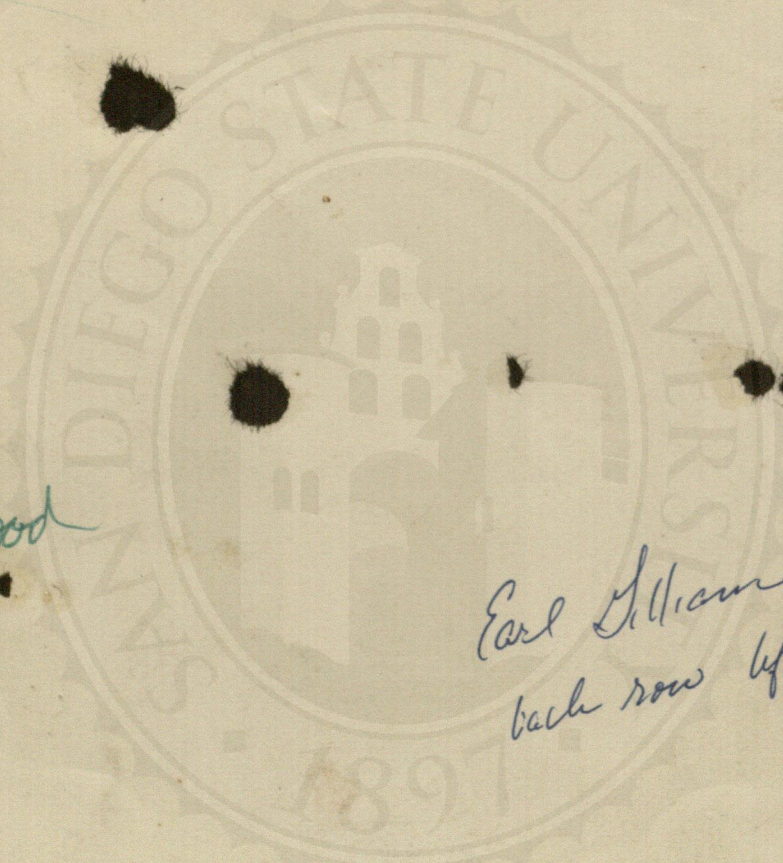

90

good

Earl Gilliam
back row left



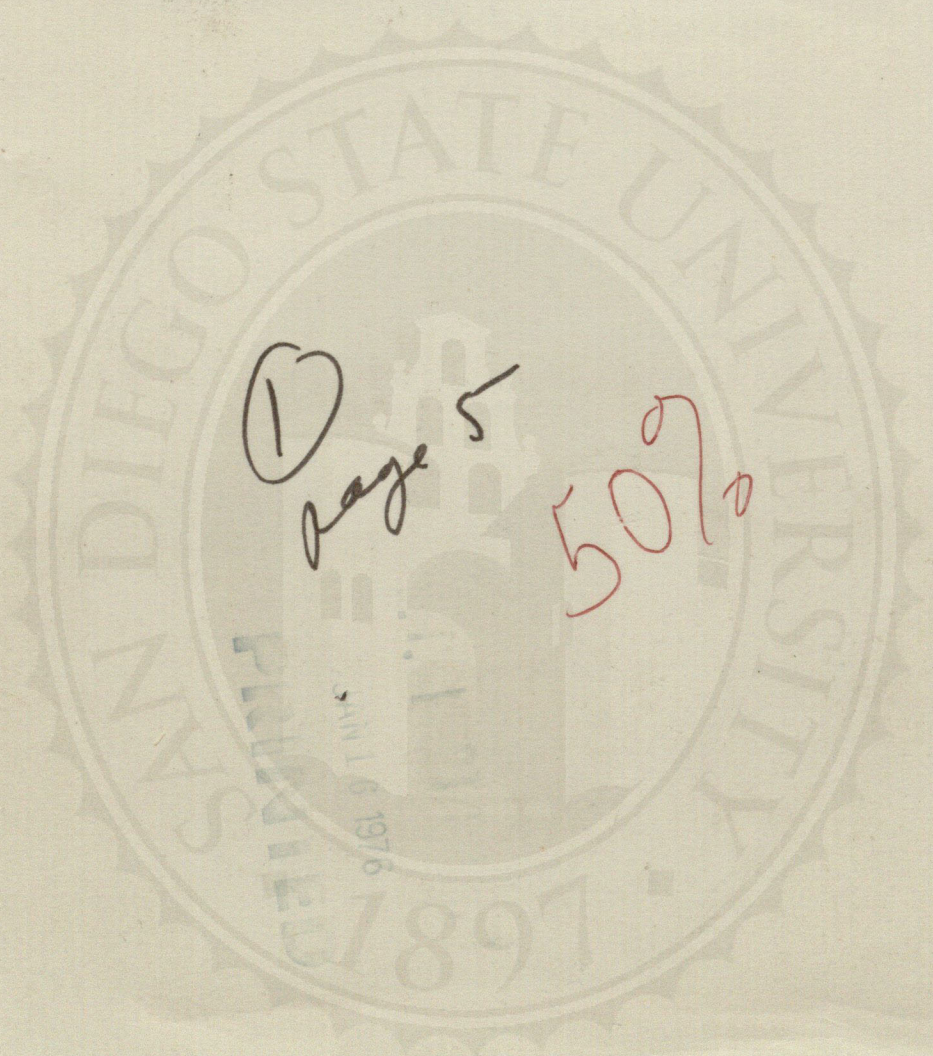

①
page 5

50%



The negative of this print is the property
of the Union-Tribune Publishing Co.

REPRODUCTION PROHIBITED

unless specifically authorized in writing
by the company. Address requests to News
Librarian, Union-Tribune Publishing Co.,
P.O. Box 191, San Diego, CA 92112

60%

page 16

~~page 16~~



42

28

41

43

42

35

31

33

35

50

29

53

44

59

38

37

26

34

30

52

41

25

26

54

50

46

27

28

47

49

33

58

21

24

34

29



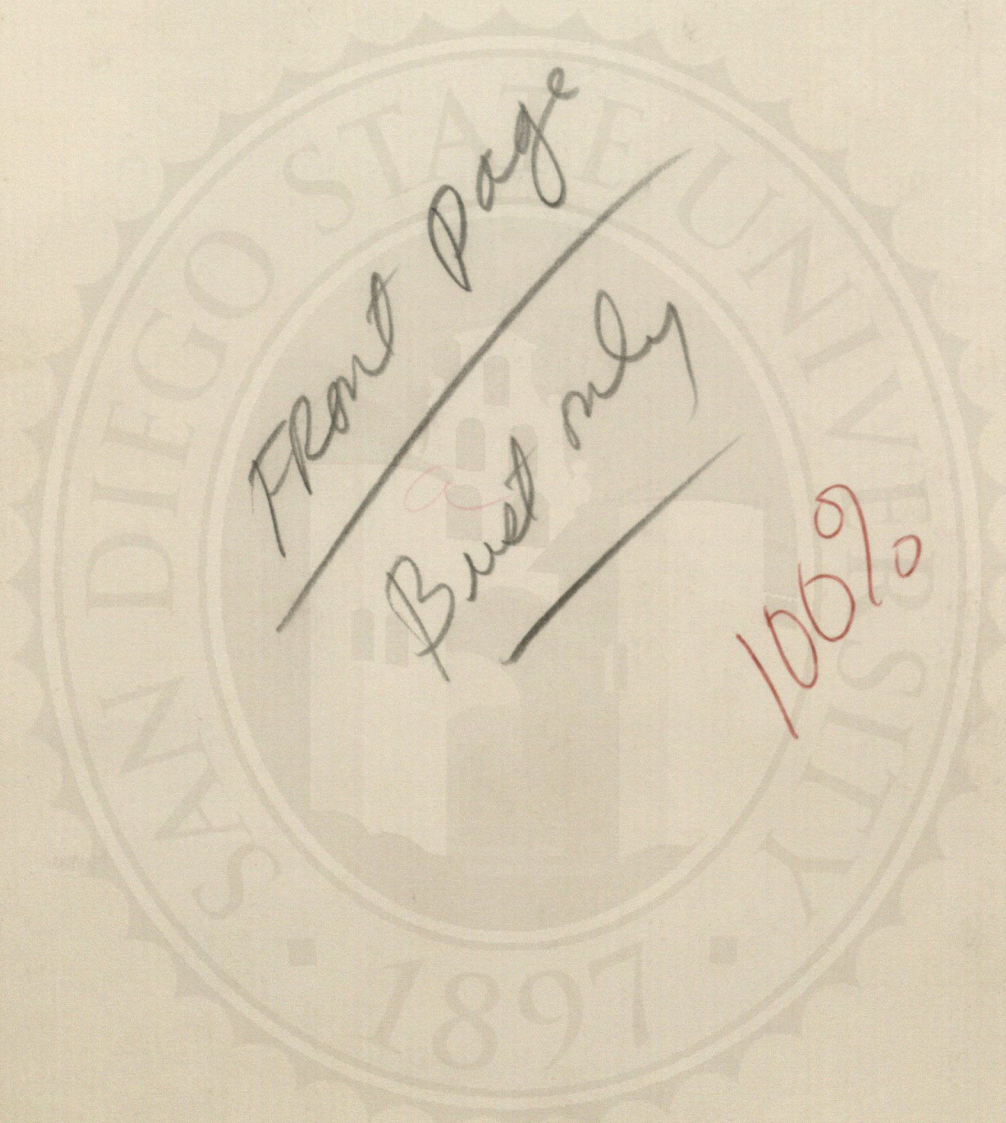

Front page
Back only

100%

ALLEN SINGER STUDIOS
500 W. BROADWAY
SAN DIEGO 1, CALIF.
WHEN RE-ORDERING REFER
TO NO. 14765

FJ

UNIVERSITY OF CALIFORNIA
LIBRARY
PHOTOGRAPHY
1897

BY
FRANK JENNINGS
WITH

Jeannett's Studio

OF CORONADO
HENLEY 3-3997

384

Kappa Delta

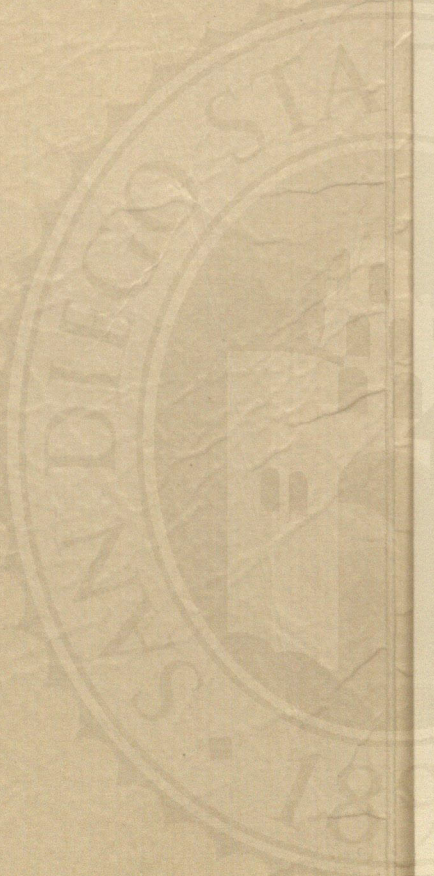

Carlo 1st Formel
gamma alpha Si

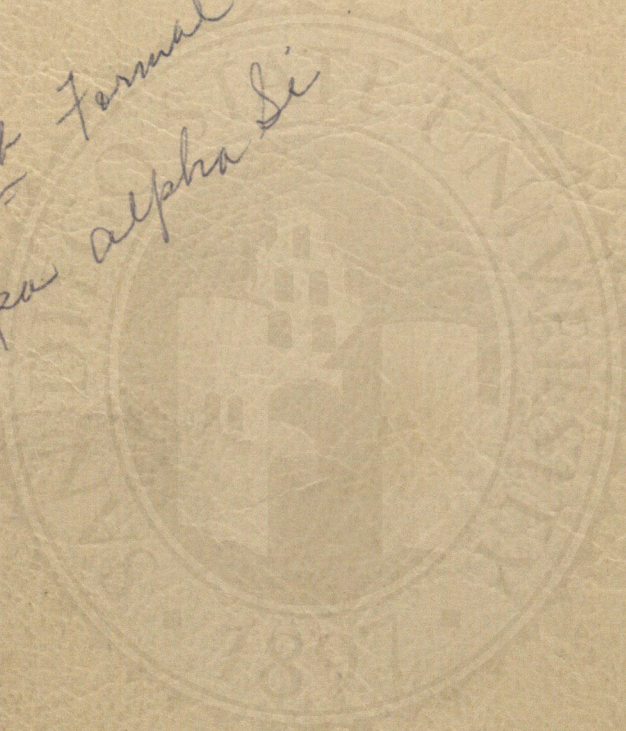



Rev & Mrs

George Walker Smith

This paper manufactured
by Kodak

SEPT 84

TLA

This paper manufactured
by Kodak

SEPT 84

TLA

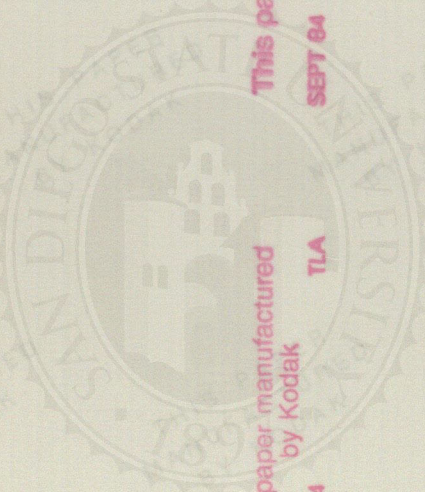



Rev + Mrs George Walker Smith

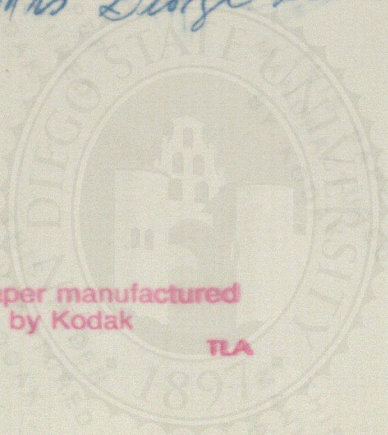

atured

TLA

This paper manufactured
by Kodak

SEPT 84

TLA

This paper manufac
by Kodak

SEPT 84



Rev & Mrs

George Walker Smith

This paper manufactured
by Kodak
TLA
SEPT 84

This paper manufactured
by Kodak
TLA
SEPT 84

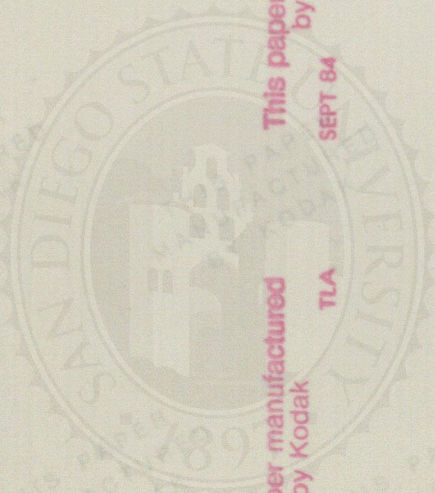

















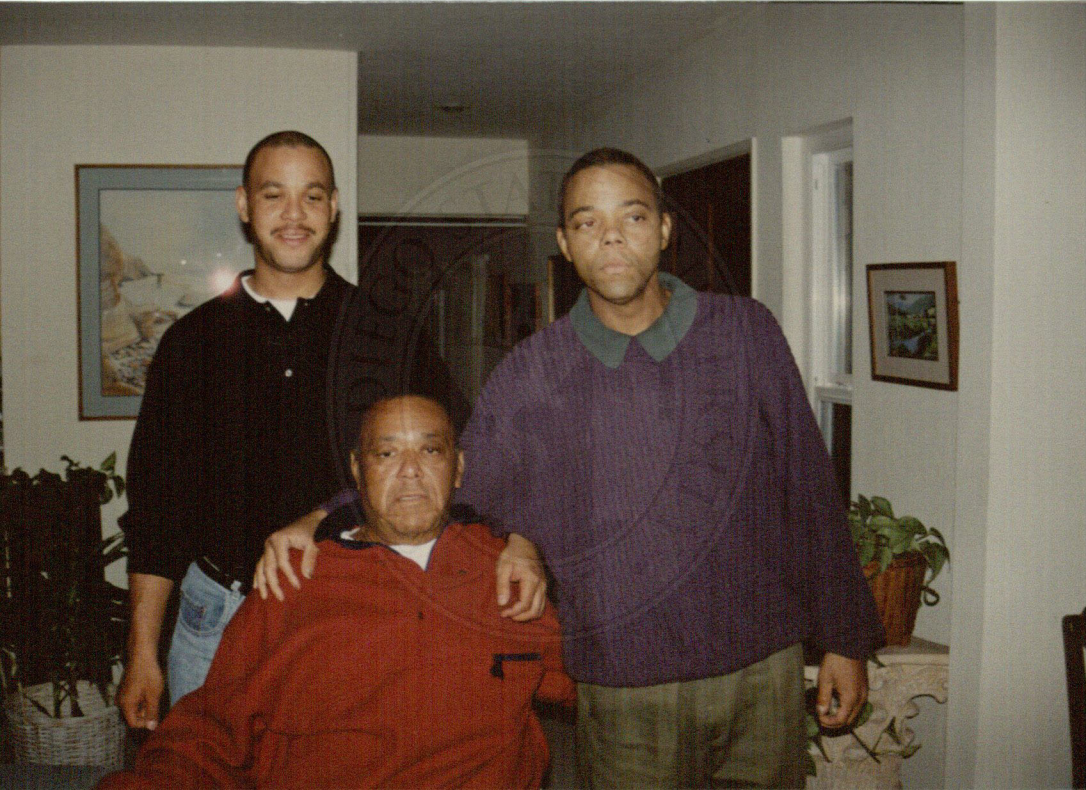



W/ wife Rebecca

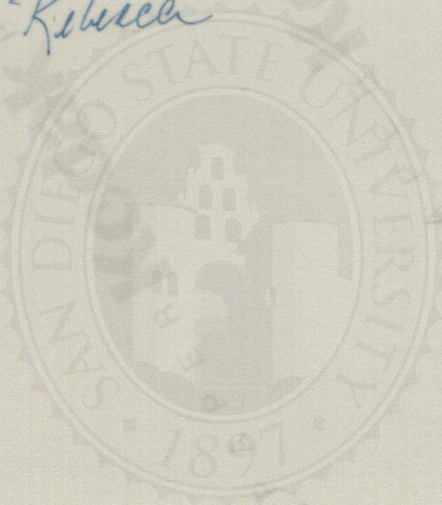



Earl Gilliam top left, white shirt

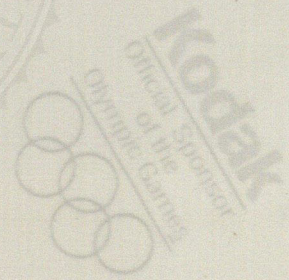
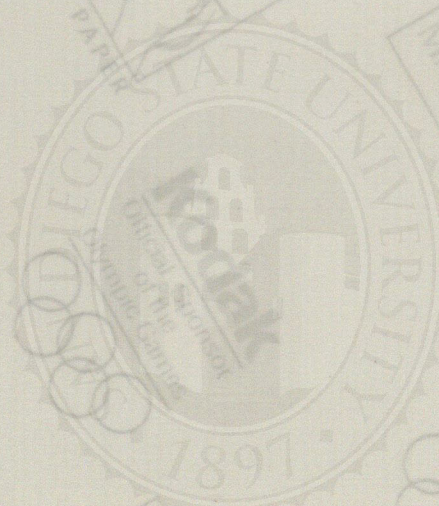



Judge Brewsters Retirement party
La Jolla Country Club August 1998

Earl J. Thom and Mrs. Nelson
Judge Miller in background



Len Perry

Wartwell Regsdale

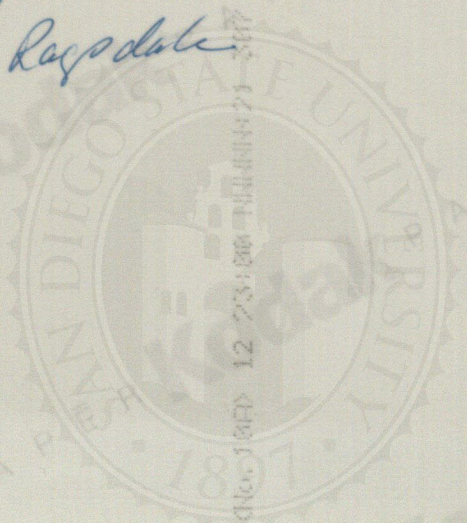

CALIF. INST. 12 23 00 1111-4-21-517





This photo was taken in the airport which we promised to send back to you. It's very nice of meeting you. May you have a Happy New Year!

Thank you very much!

Four girls you met in the airport.

Corina
Michelle
Josephine
Yonnie

Earl B.  Gram
940 Front St.

San Diego, California

92101

U. S. A.



BY AIR MAIL
PAR AVION

From - Yonnie Yum
Am Wood, ~~4~~ F. Block 66,
Wong Wain Street,
Kowloon,
Hong Kong.

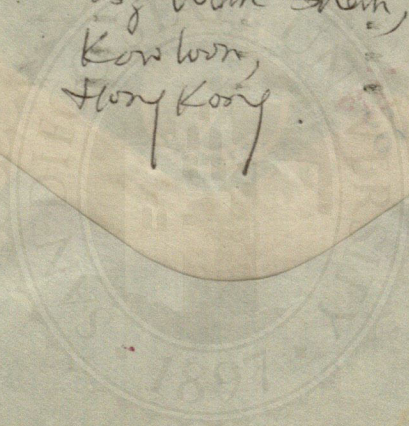



Johnny

1982

Sea port

Village

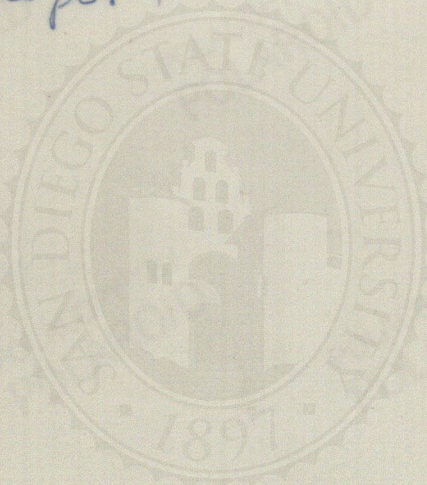











from the desk of **Murray Galinson**

Carl-

I thought you
would enjoy the
enclosed photo. Good
luck on the 10th.

I anticipate visiting
you in your new chambers
when we get back in
August.

Murray



Duane Maley
Retirement Party

May 1983

49 01 HNN 32



Lucas Maly Retirement
Party - May 1983

49 01 NHH32



ALLIED GARDENS
DEL CERRO
SENIOR LEAGUE





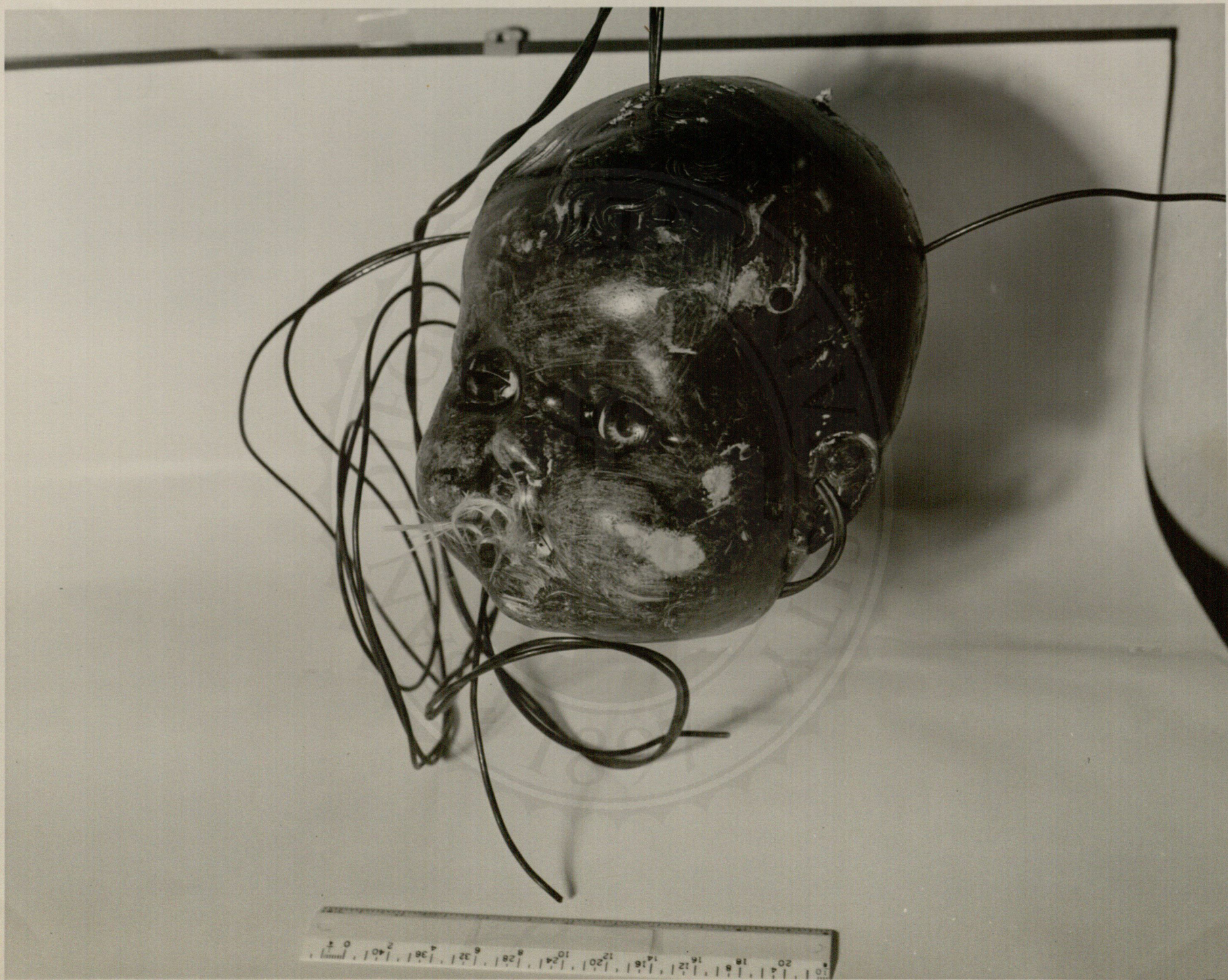



To Judge
William of Luck
MOR







*you
Frank*

*Photography by Martin Mann
3587 Princeton Ave.
San Diego, CA 92117
270-6262*











Handwritten note:
This is a
photo of the
Fring

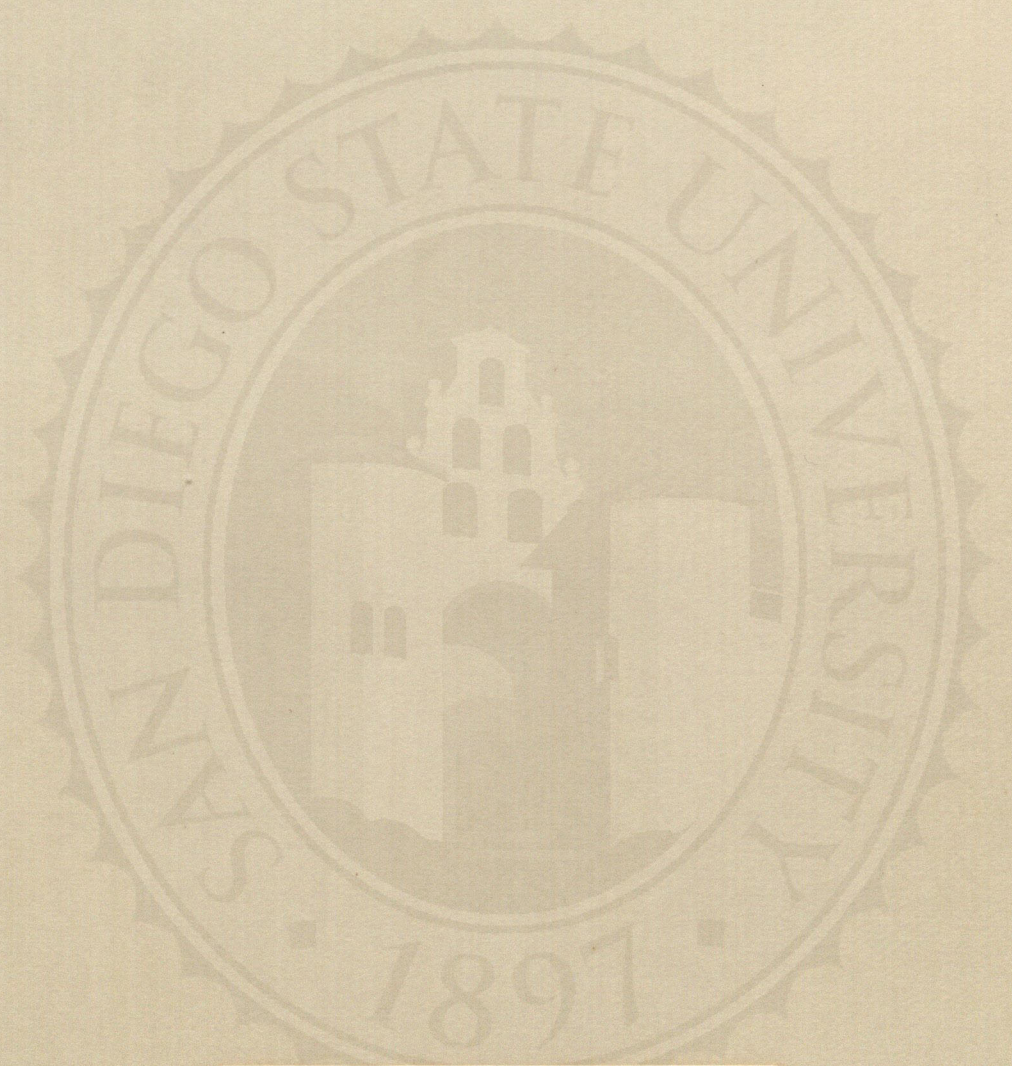

Photography by Martin Mann
3587 Princeton Ave.
San Diego, CA 92117
270-6262











season's greetings
from our house
to your house



The R. W. Matthews
Family













Judge William -

For a speedy return - your downtown
Clerk - Best wishes
Bob

Phoenix
September 1977



Law and Economics Center, Emory University

L+EC ECONOMICS INSTITUTE FOR FEDERAL JUDGES
South Seas Plantation, Captiva Island, FL
April 14 - 27, 1985

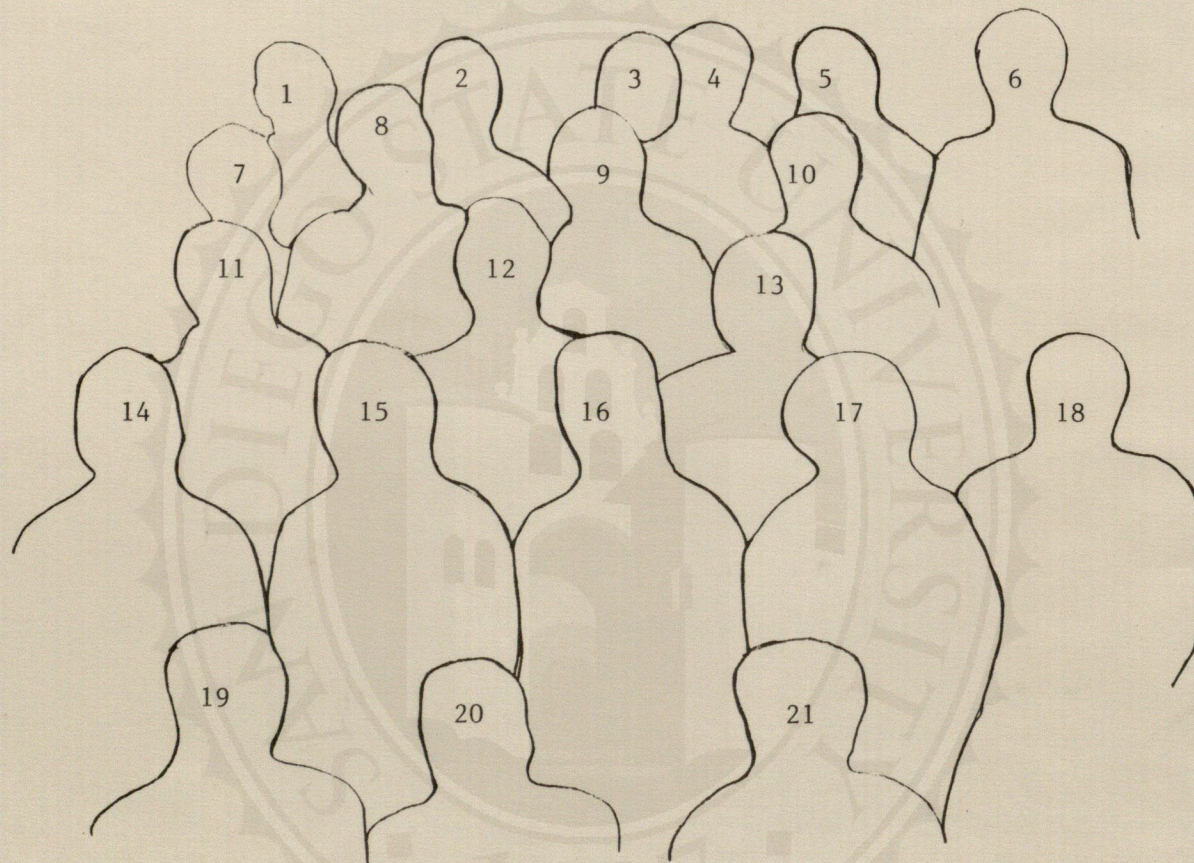

- | | | |
|--------------------------|--------------------------|----------------------------|
| 1. Howard G. Munson | 8. Boyce F. Martin, Jr. | 15. Paul A. Samuelson |
| 2. James H. Michael, Jr. | 9. A. J. McNamara | 16. Martin L.C. Feldman |
| 3. David L. Russell | 10. G. Wix Unthank | 17. Betty B. Fletcher |
| 4. Robert P. Aguilar | 11. Henry G. Manne | 18. Maurice B. Cohill, Jr. |
| 5. Earl B. Gilliam | 12. Robert W. Sweet | 19. Armen A. Alchian |
| 6. Orley C. Ashenfelter | 13. Albert Tate, Jr. | 20. Charles J. Goetz |
| 7. Marc Hoberman | 14. Thelton E. Henderson | 21. Robert W. Sprouse |

LAW OFFICES OF

Goldberg & Hall

Earl,

Thank you for asking me to speak Friday. I know that you were thinking on my behalf and I truly appreciate your thoughtfulness.

Here are photocopies of some of the pictures we dug up. I don't know if you have them.

If Rebecca wants time off, call me and I'll take you to DIALYSIS (Sp?) or we'll have lunch.

SYMPHONY TOWER

750 "B" STREET, SUITE 1930, SAN DIEGO CA 92101

(619) 297-1111 FAX: (619) 297-1150

Best wishes
Chuck

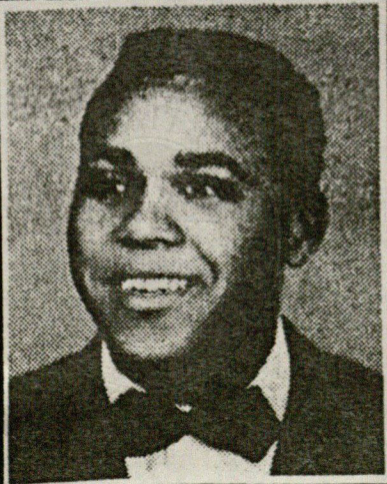



DEPUTY DISTRICT ATTORNEY
San Diego County

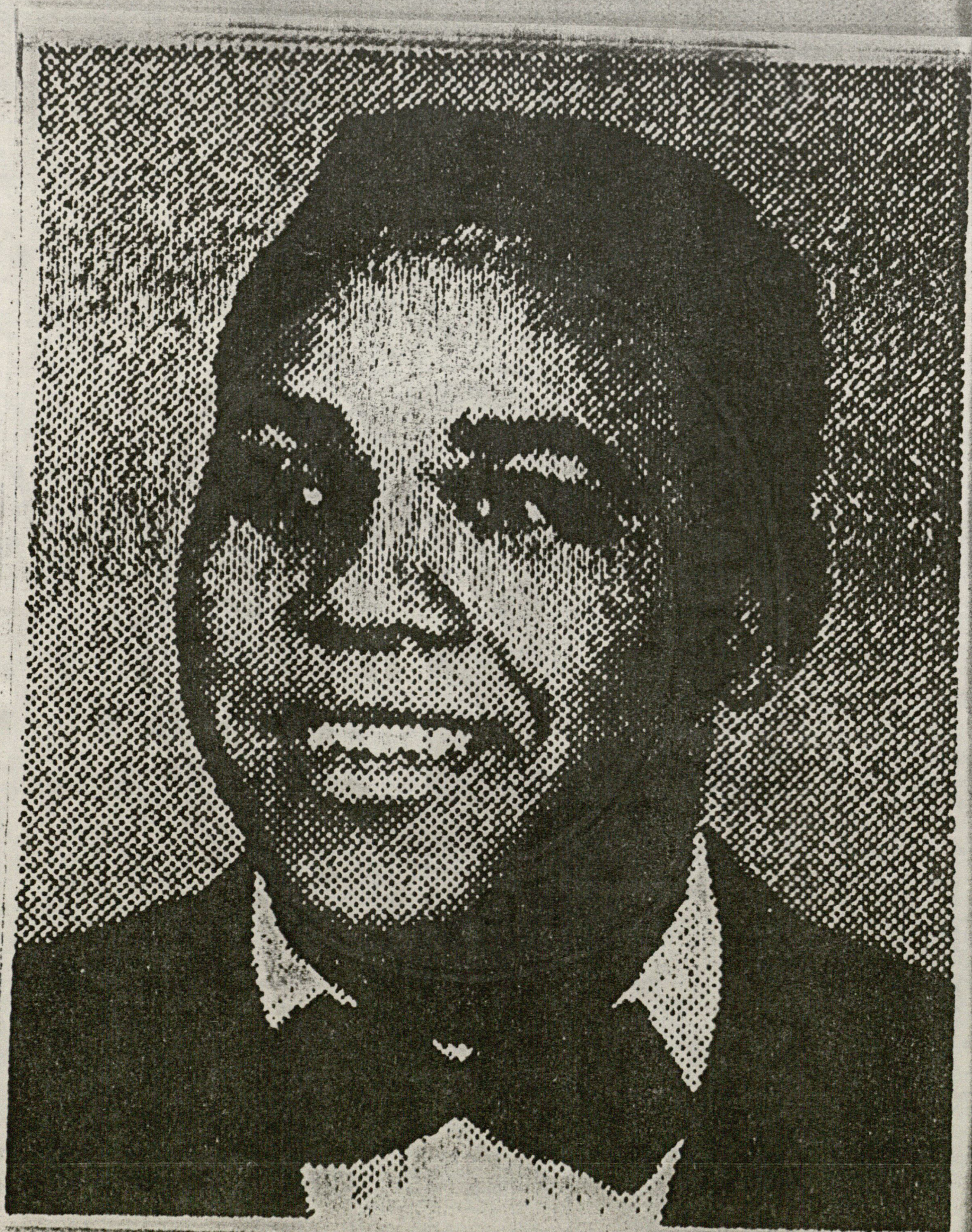



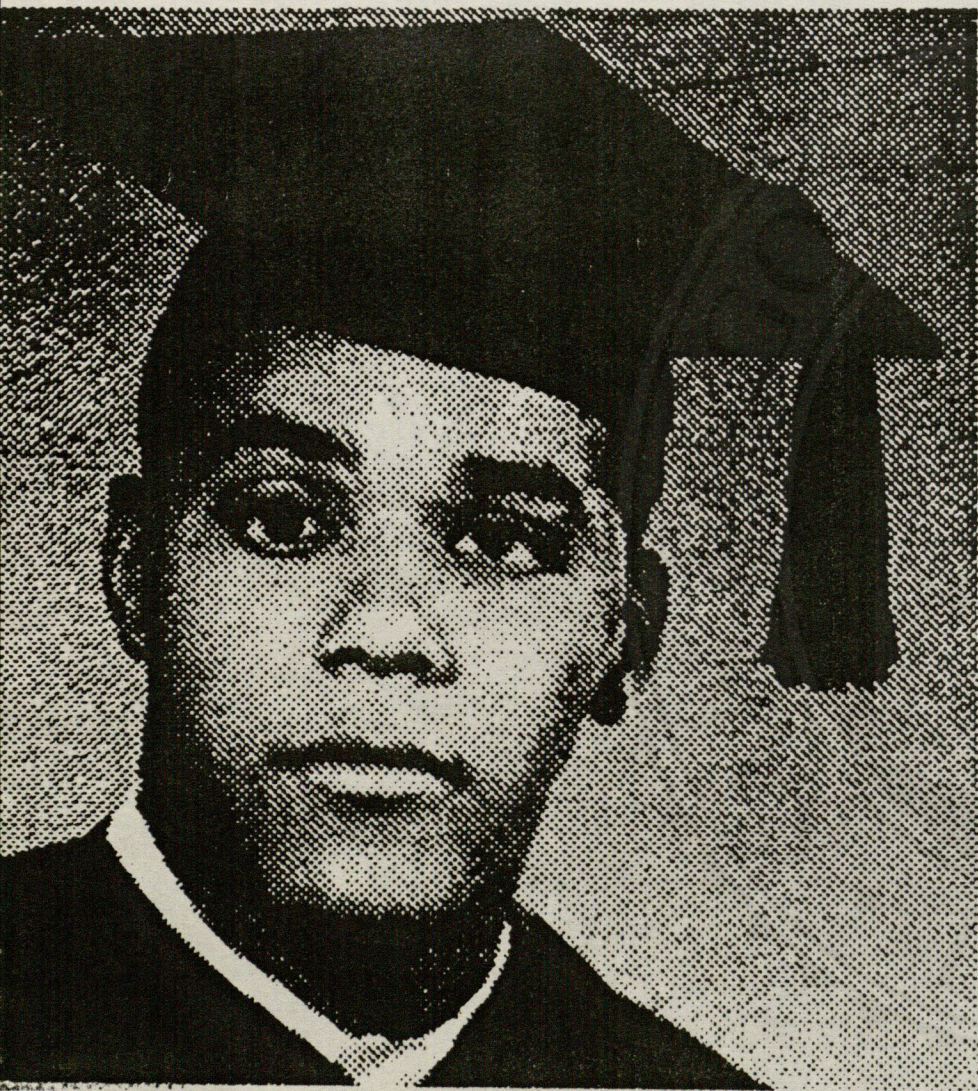

GILLIAM, EARL BEN

Degree: A.B.

Division: Business

Major: Business

Minor: Economics

Activities: Kappa Alpha

Psi (president), I.F.C.,

Drama

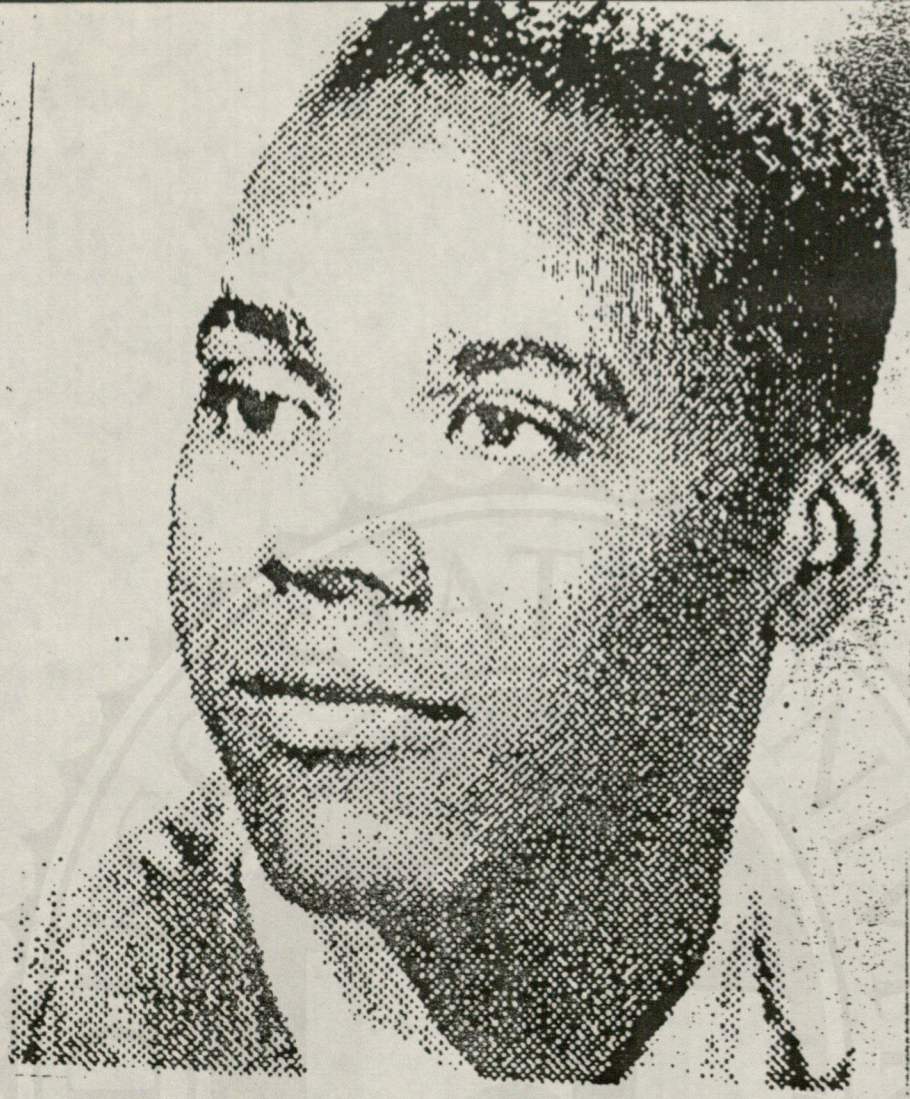

Earl Gilliam—Varsity "S" Club, Football, Key Club, Boys' Federation Council, San Diego State College, Business.



Clarence Brown
Ernest Hartzog

Alvin Denney
Nelson Odems

D. Evans
Ed Scott

Earl Gilliam
George Stevens

KAPPA ALPHA PSI



- Annual Founder's Day banquet . . . closed-bid dance at which the Sweetheart of Kappa Alpha Psi was crowned . . . parents' tea in October . . . Active in forensics was Clarence Brown . . . Ernie Hartzog played first-string varsity basketball . . . national membership includes Dr. Clements, president of Atlanta University.

Another of those impromptu snaps.



One can plainly identify this as the fraternity's Spring dance.



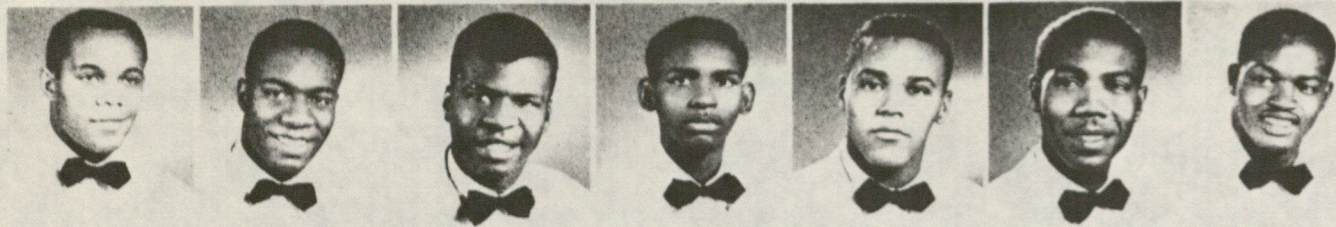

Connelly Broome Homer Broome Clarence Brown Julius Campbell Earl Gilliam Eli Sampson Eddie Scott

Chartered in April, 1911, by the state of Indiana, Kappa Alpha Psi fraternity was founded in January of that year by 13 negro students at the University of Indianapolis. Drake Football Star John Bright and Ollie Matson are both members.

The most recent national fraternity to come to the Mesa, Delta Epsilon colony was chartered in May, 1951. In September of that year the group petitioned the Inter-fraternity Council for membership and was granted probationary status.

Kappa Alpha Psi president this year was Julius Campbell, while Connie Broome was vice president and Homer Broome, secretary-treasurer. Activities of the SDSC chapter during the year included a national scholarship drive, during which they granted a scholarship to a high school student; a Dad's Day Dinner, and a Sweetheart dance.

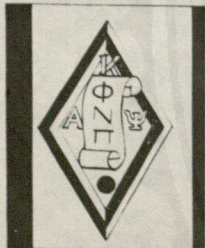

██

██

KAPPA ALPHA PSI

██

Kappa Alpha Psi President Julius Campbell receiving national charter

Kappa Alpha Psi Founders' Day Banquet

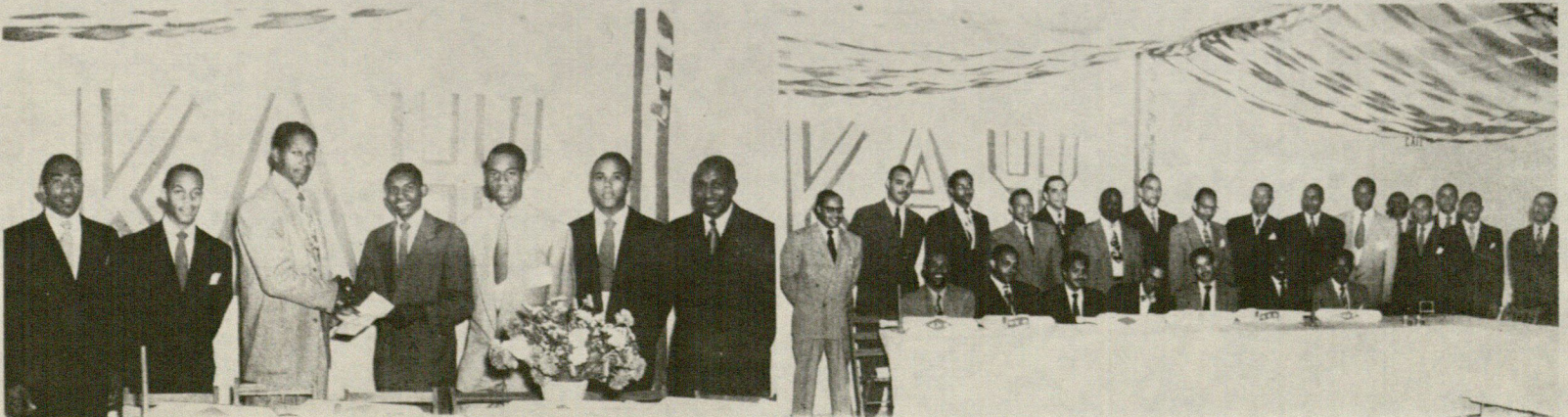

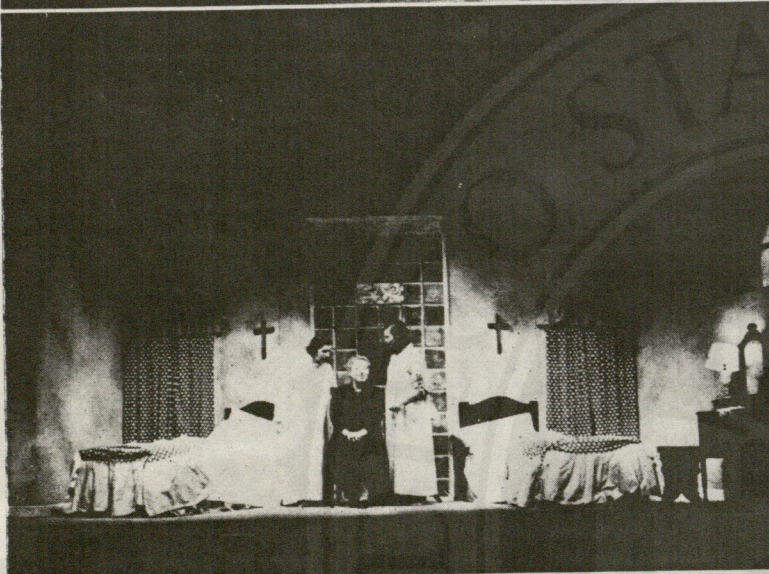
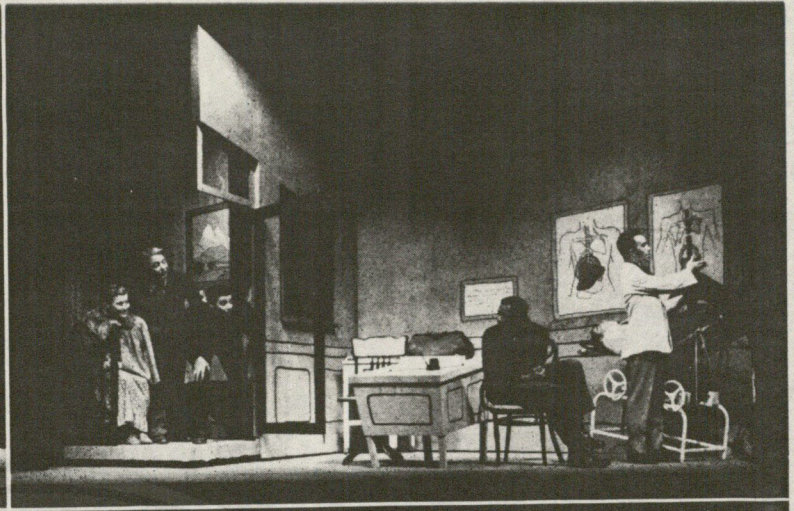
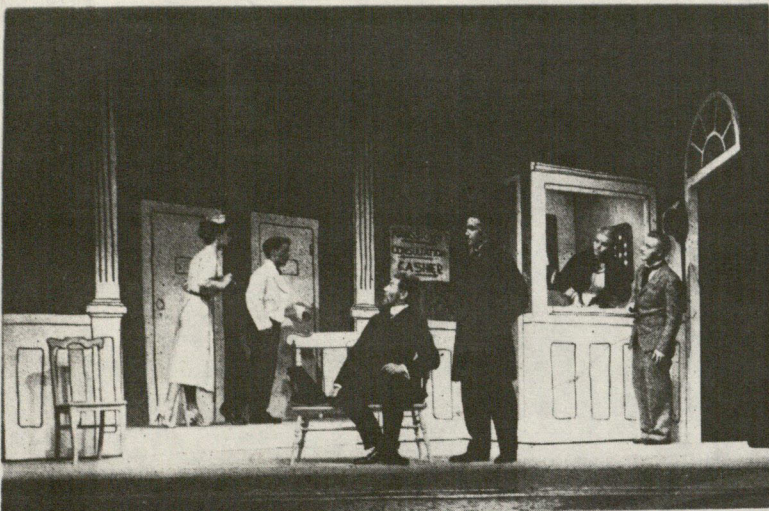

Top picture, left to right: Audrey Tennison, Bill Armstrong, Milton Kohut, Robert Chambers, Rosemary Rice, Gifford McGregor.

Bottom picture, left to right: Sandra Schissell, Beverly Lanning, Carman Cunningham.

Top picture, left to right: Rose Peters, Oliver Ayres, Milton Kohut, Earl Gillam, Robert Chambers.

Bottom picture, left to right: Carman Cunningham, Norman Womack, Karl Moore, Mason Ingram, Sandra Schissell, Beverly Lanning, Bill Roach, Lois Stephenson, John Shilling.

The Drama Department of San Diego State College this year presented an outstanding group of plays, ranging from a farcial comedy to an historically important melodrama.

Comedy presentations included Jules Romains' "Dr. Knock" and Lennox Robinson's "The Far Off Hills," which were regarded as outstanding productions on the college level. Both of these productions were staged during the Fall semester.

The Aztec Theatre Guild then followed the humorous vein in the Spring semester with the presentation of George S. Kaufman and Katherine Dayton's "First Lady," a comedy which dealt with Washington politics and society.

Perhaps the most powerful play presented this year was "Darkness at Noon," Sidney Kingsley's adaptation of Arthur Koestler's powerful novel, which brought to light the Russian purge of 1937. This play is regarded as one of the finest dramatic productions ever staged on the State College campus.

A most successful year was culminated by the production of Tennessee Williams' famous play, "The Glass Menagerie," a highly successful presentation of a difficult-to-stage drama.

CLASS OF '53



FUKUDA, HANA
Degree: M.A.
Major: Music

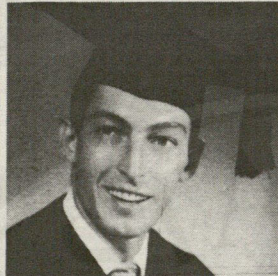

GALLO, E. FRANK
Degree: A.B.
Division: Social Science
Major: Political Science
Minor: History
Activities: Theta Chi



GALVAN, RUTH PATRICIA
Degree: A.B.
Division: Physical Education and Recreation
Major: Recreation
Minor: Sociology and Art
Activities: Intramural Athletics

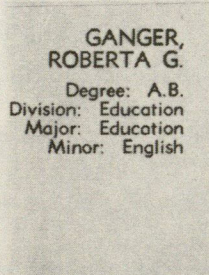

GANGER, ROBERTA G.
Degree: A.B.
Division: Education
Major: Education
Minor: English



GARDNER, LAWRENCE E.
Degree: A.B.
Division: Education
Major: Mathematics
Minor: Life Science
Activities: Newman Club, Alpha Phi Omega

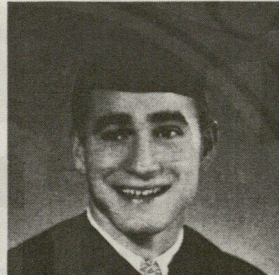

GATES, DONALD L.
Degree: A.B.
Division: Business
Major: Business Administration
Minor: Industrial Arts
Activities: Sigma Pi

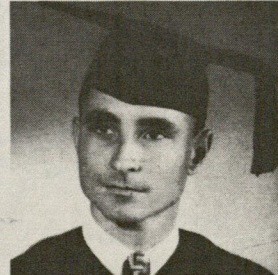

GILLIAM, EARL BEN
Degree: A.B.
Division: Business
Major: Business
Minor: Economics
Activities: Kappa Alpha Psi (president), I.F.C., Drama



GEARRY, MARCELINE HARRIGAN
Degree: B.S.
Division: Life, Physical Sciences
Major: Life Science
Minor: Psychology, Chemistry
Activities: Alpha Gamma Delta, Phi Mu Epsilon, Xolotl

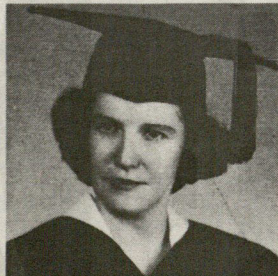

GIBAUD, MADELINE
Degree: A.B.
Division: Social Science
Major: Psychology
Minor: Sociology

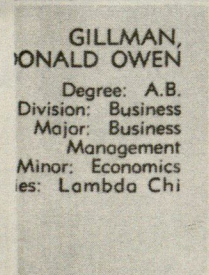
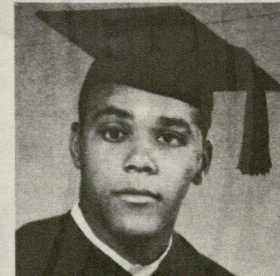

GILLMAN, DONALD OWEN
Degree: A.B.
Division: Business
Major: Business Management
Minor: Economics
Activities: Lambda Chi

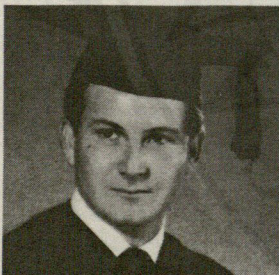

GOLDER, ROBERT JAMES
Degree: A.B.
Division: Business
Major: Business Management
Minor: Economics
Activities: Tau Sigma, Christian Science Organization (president, vice-president), Inter-Faith Council

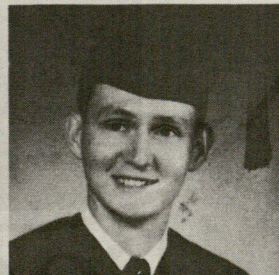

GOLDSTEIN, GORDON ROBERT
Degree: A.B.
Division: Social Science
Major: Political Science
Minor: Economics
Activities: Sigma Chi

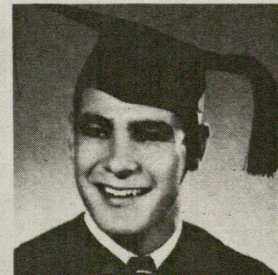

GRANT, JOANNE
Degree: A.B.
Division: Business
Major: Secretarial
Minor: English
Activities: Alpha Phi (president)

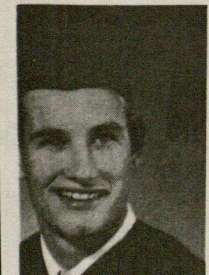

GORE, RICHARD
Degree: A.B.
Major: General—History, Economics, Political Science
Activities: Lambda Chi Alpha, Phi Alpha Theta, Political Science Club

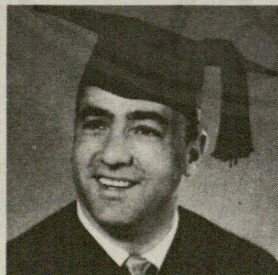

GORETSAS, JAMES GEORGE
Degree: A.B.
Major: General—Economics, Political Science, Psychology

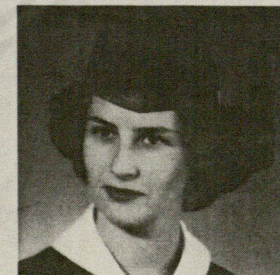

GRAY, SHIRLEY
Degree: A.B.
Division: Education
Major: Elementary Education
Minor: History
Activities: Del Sudoeste, Rally Committee, C.S.T.A.

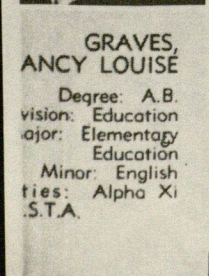

GRAVES, NANCY LOUISE
Degree: A.B.
Division: Education
Major: Elementary Education
Minor: English
Activities: Alpha Xi S.T.A.

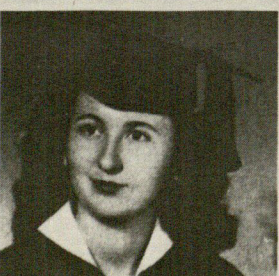

GREEK, JAMES R.
Degree: A.B.
Division: Life, Physical Sciences
Major: Mathematics
Minor: Air Science
Activities: Sigma Alpha Epsilon, Arnold Air Society

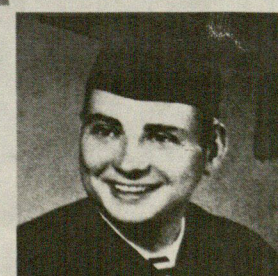
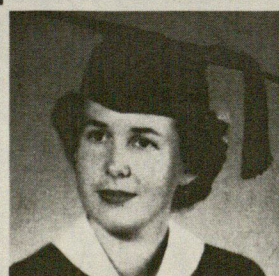

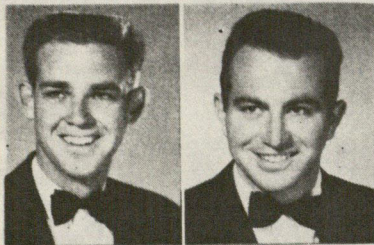

Dean Erwine
Ted Schwend
Alpha Tau Omega

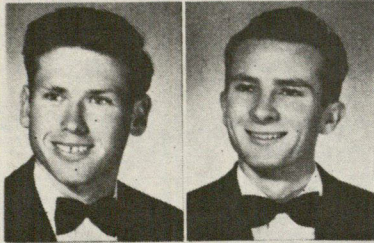

Bob Knudsen
Jack Roney
Delta Sigma Phi



Tom O'Brien
Eddie Thile
Kappa Alpha

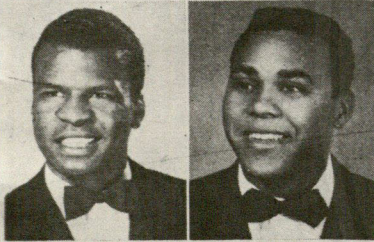

Clarence Brown
Earl Gilliam
Kappa Alpha Psi

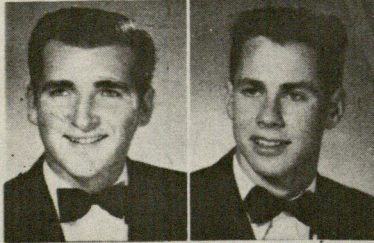

Rex Hammock
Walt Turner
Kappa Sigma

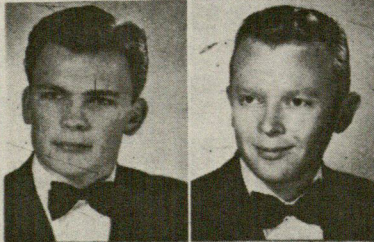

Bill Bing
Chuck Roos
Lambda Chi Alpha

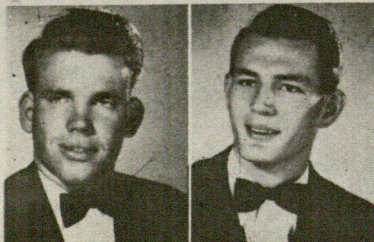

George Baker
Lee Granell
Pi Kappa Alpha



Phi Sigma Kappa
George Campbell
Hector Serrano



DANNY HALE
President

INTER-

Two representatives from each campus fraternity compose Inter-fraternity Council . . . sponsors pledge chariot races in Greek Bowl each semester . . . spear-headed Red Feather Drive for Community Chest . . . this year marked first publication of I.F.C. handbook, edited by Ronnie Greenberg . . . sponsored benefit dance in the Fall to swell the Audre Provost fund . . . money for three basketball scholarships raised through fraternity all-stars-frosh basketball game . . . awards trophy each semester to fraternity with highest overall grade point. . . .



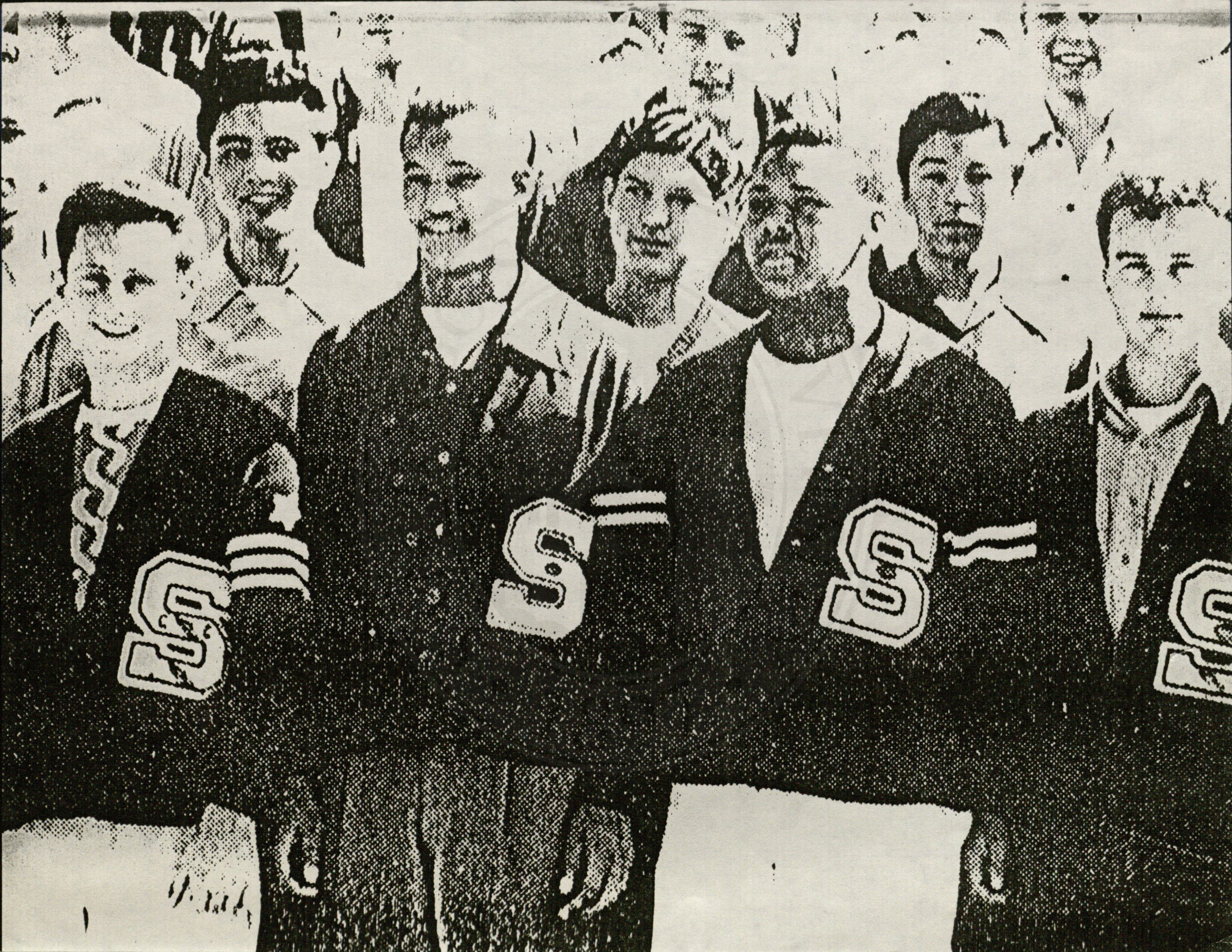



DEPUTY DISTRICT ATTORNEY
San Diego County

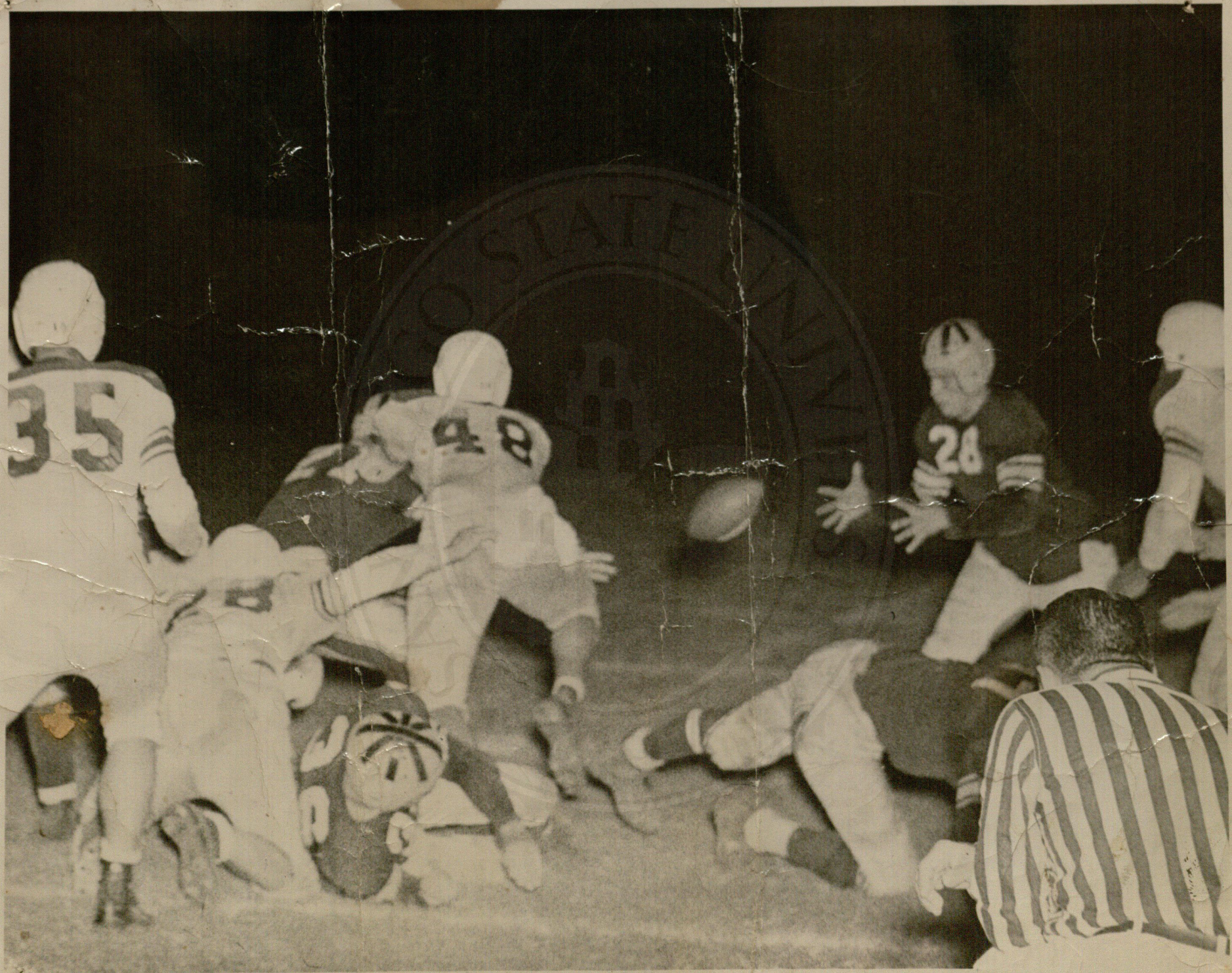



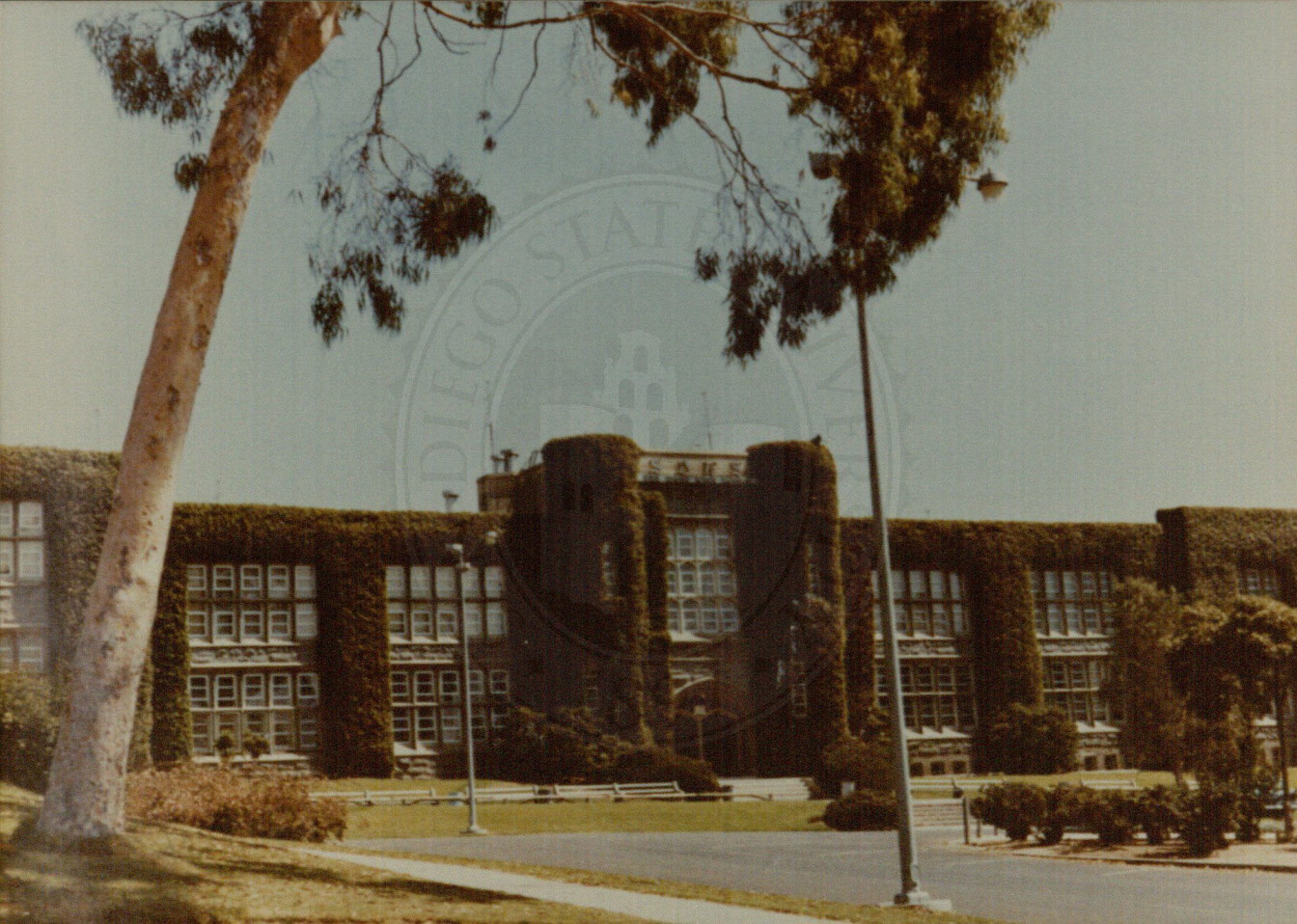

2835 - IMPERIAL AVENUE/SUBJECT PROPERTY



VIEW FRONT OF HOUSE, ON IMPERIAL AVENUE.



VIEW BACK OF HOUSE/ON ALLEY

VIEW EAST ON IMPERIAL AVENUE
RESIDENTIAL/COMMERCIAL AREA



LAST NAME

INITIAL

PHONE NUMBER

CHECK IF
CHROME

FOTOMAT

CUSTOMER FOLLOW-UP

DATE

ENVELOPE NUMBER

STORE / ENVELOPE NUMBER LABEL

1945

059-012

SAN DIEGO



0 5 9 0 1 2 1 9 4 5

SD-012

5073 FEDERAL BLVD.
SAN DIEGO, CA 92102
(714) 263-2041

PRINT

CHECK SELECTION

CHROME

COLOR PRINTS	
TYPE/SIZE	NO. OF EXP
FUS 110	8 (Circle) 24
	12 20 36

 STUDIO BORDERLESS GLC(00624)ORDER STUDIO BORDER

BLACK & WHITE PRINTS	
TYPE/SIZE	NO. OF EXP
	8 20
	12 36

SLIDES	
TYPE/SIZE	NO. OF EXP
	20 (Circle)
	36

MOVIES	
TYPE / SIZE	

SPECIAL INSTRUCTIONS:

 REPRINTS ENLARGEMENTS OTHER

FOTOMAT PRICE LABEL

NO. OF NEGS.
ENCLOSED:NO. OF STRIPS
ENCLOSED:ENVELOPES
IN TOTAL ORDER

DEPOSIT FOR THIS ENVELOPE

THESE SPECIAL INSTRUCTIONS
ARE CORRECT — SIGNATURE: X

ADDRESS

CITY

STATE

ZIP

2121 Paradise St

COPYRIGHT © FOTOMAT CORPORATION
1968, 1969, 1971, 1973, 1975, REV. 1977.
ALL RIGHTS RESERVED
PRINTED IN U. S. A. FORM 301 (4/77)

— PLEASE —
DO NOT PUT MORE THAN ONE ROLL, SIZE,
OR TYPE FILM IN ENVELOPE

FOTOMAT[®]

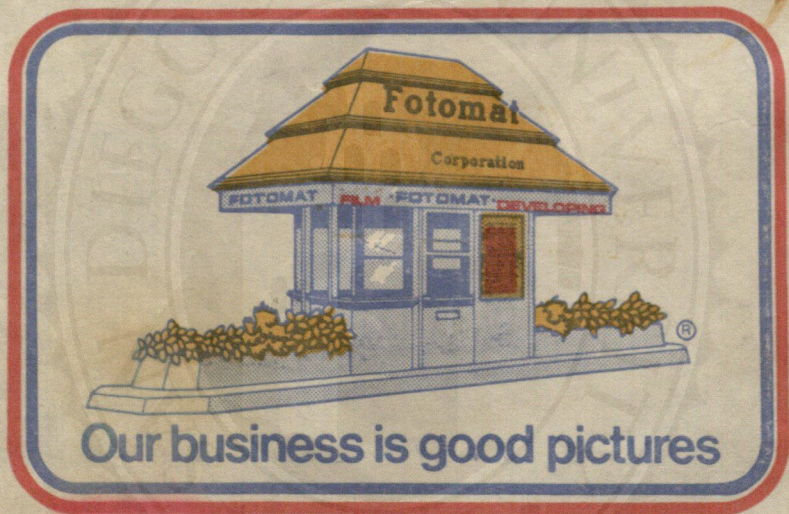

Have reprints and enlargements made
of your favorite pictures.
It's easy, it's inexpensive.

Because sharing your favorite photographs with family and friends is one of the real pleasures of picture-taking, Fotomat takes a special interest in providing quick and inexpensive service on reprints and enlargements. Just bring your negative or slide to the Fotomat store. We'll take care of it from there.