KRISHNAMURTI CENTENARY GATHERING & CAMP

Sponsored by the

Krishnamurti Foundation of America

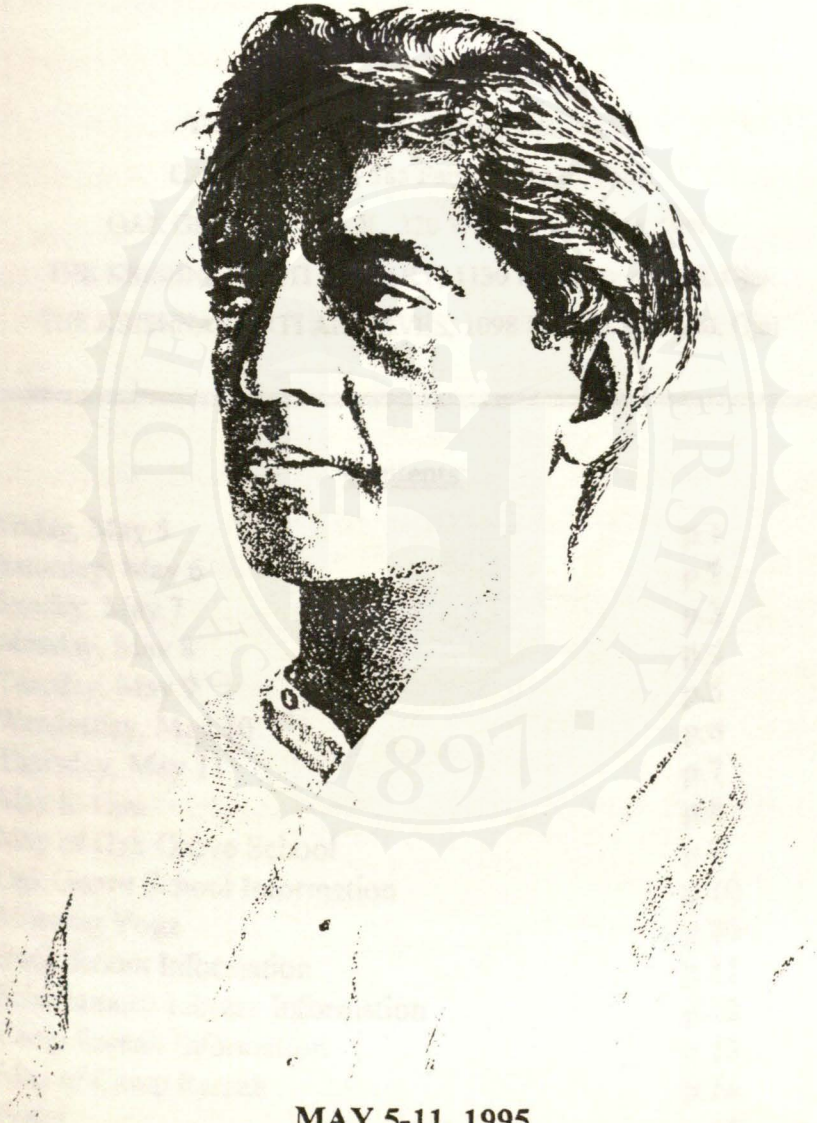

MAY 5-11, 1995

OJAI, CALIFORNIA

WELCOME TO THE KRISHNAMURTI CENTENARY GATHERING & CAMP

MAY 5-11, 1995

THE OAK GROVE, Besant Road, Ojai

CAMP RAMAH, 385 Fairview Road, Ojai

OAK GROVE SCHOOL, 220 West Lomita Ave, Ojai

THE KRISHNAMURTI LIBRARY, 1130 McAndrew Road, Ojai

THE KRISHNAMURTI ARCHIVES, 1098 McAndrew Road, Ojai

Contents:

Friday, May 5	p.1
Saturday, May 6	p.2
Sunday, May 7	p.3
Monday, May 8	p.4
Tuesday, May 9	p.5
Wendesday, May 10	p.6
Thursday, May 11	p.7
Map to Ojai	p.8
Map of Oak Grove School	p.9
Oak Grove School Information	p.10
Morning Yoga	p.10
Book Room Information	p.11
Krishnamurti Library Information	p.12
Camp Ramah Information	p.13
Map of Camp Ramah	p.14
Notes	p.15

Friday, May 5, 1995 Arrival & Registration

Time:	Activity:	Location:
12noon.-5:00pm	Registration	Oak Grove School
3:00-8:00pm	Registration	Camp Ramah

Campers need to register at Camp Ramah, collect the Gathering Schedule, receive Registration/Meal Card. Non Campers get Registration cards at Gathering Tent and get directions to Camp Ramah. Noncampers can sign up for meals at this time.

Please Note: All meals must be paid for at least a day in advance so that the staff at Camp Ramah will know how much to provide. Your cooperation is greatly appreciated.

5:30-6:30pm	Dinner	Camp Ramah
7:00pm	Video Showing	Camp Ramah
Title:	***Inauguration of the Krishnamurti Centenary Year, Vasanta Vihar, KFI, Madras, India, January 21,1995.***	
Speakers on Video:	*O.R. Rao, Secretary of the KFI* *Pupal Jayakar, Trustee of the KFI* *R. Venkatraman, Former President of India* *His Holiness, The Dalai Lama*	

Saturday, May 6, 1995

Time:	Activity:	Location:
7:00-8:00am	Yoga	Camp Ramah
8:00-9:00am	Breakfast	Camp Ramah
8:30-10:00am	Refreshments	Oak Grove School
10:00-11:30am	Inauguration	Oak Grove School
		Outdoor Pavilion
Speakers:	***Evelyne Blau, Chairperson of the Centenary Committee***	
	Lakshman Rasiah M.D., Secretary KFA	
	Allan W. Anderson PhD, Centenary Address	
11:30am-12:30pm	Open House and Tour of the School	
		Oak Grove School
11:45am-12:45pm	Audiotape	The Oak Grove
Title:	***Responsibility In A Chaotic World Ojai 1985 Talk #1***	
1:00-2:00pm	Lunch	Camp Ramah
2:30-3:30pm	Video Showing	Oak Grove Library
Title:	***The Real Revolution 1966 WNET Where Are We Going? Observing Ourselves***	
3:30-3:45pm	Krishnamurti Foundation of America Internet Demonstration	
		Oak Grove Library
3:45-5:00pm	Dialogue	Oak Grove School
5:30-6:30pm	Dinner	Camp Ramah
7:00pm	Video Showing	Camp Ramah
Title:	***New York City, 1971 Talk #1 * Why Are We Here?***	

**** New Tape Available***

Sunday, May 7, 1995

Time:	Activity:	Location:
7:00-8:00am	Yoga	Camp Ramah
8:00-9:00am	Breakfast	Camp Ramah
8:30-10:00am	Refreshments	Oak Grove School
10:30-12noon	Audiotape	The Oak Grove
	Is There Something Beyond Thought? Ojai 1995 Talk #2	
11:30-12:30pm	Tour of OGS	Oak Grove School
12:00noon-2:45pm	Trustees' Lunch	Pine Cottage

This gala luncheon in Krishnamurti's house is a fund raising event to benefit the proposed new Krishnamurti Archives Building. Seating is limited to 40 and reservations are required.

1:00-2:00pm	Lunch	Camp Ramah
2:30-3:30pm	Video Showing	Oak Grove Library
Title:	***The Real Revolution 1966 WNET Meditation & The End of Conflict***	
2:30pm	Car-Pool to the Krishnamurti Library	
3:00pm	Ground Breaking	K Archives

Special Ceremony for the new Krishnamurti Archive.

3:45-5:00pm	Dialogues	Oak Grove School
5:30-6:30pm	Dinner	Camp Ramah
7:00pm	Book Reading	Camp Ramah

Author Evelyne Blau will read selections from her new book ***Krishnamurti: One Hundred Years***.
Published by Stewart, Tabori and Chang.

7:45-9:15pm	Video Showing	Camp Ramah
Title:	***New York City 1971 Talk #2 * Inner Revolution***	

**** New Tape Available***

Monday, May 8, 1995

Time:	Activity:	Location:
7:00-8:00am	Yoga	Camp Ramah
8:00-9:00am	Breakfast	Camp Ramah
9:00-10:45am	Dialogue	Camp Ramah
11:00-12:45pm	Audiotape	The Oak Grove
Title:	***Ojai 1985 Questions & Answers #1***	
1:00-2:00pm	Lunch	Camp Ramah
2:30-4:00pm	Video Showing	Camp Ramah
Title:	***New York City 1971 Talk #3 **** ***Relationship***	
5:30-6:30pm	Dinner	Camp Ramah
7:00pm	Special Panel Presentation ***Remembering Krishnamurti***	Camp Ramah

Moderator: Evelyne Blau
Panelists: Erna Lilliefelt
William Quinn
Shigetoshi Takahashi
Donald Ingram-Smith
Mary Cadogan
Mary Zimbalist
Dr. Allan W. Anderson
Ray McCoy
Dr. Balasundaram

**** New Tape Available***

Tuesday, May 9, 1995

Time:	Activity:	Location:
7:00-8:00am	Yoga	Camp Ramah
8:00-9:00am	Breakfast	Camp Ramah
9:00-10:45am	Dialogue	Camp Ramah
11:00-12:45pm	Audiotape	The Oak Grove
Title:	***Ojai 1985 Questions & Answers #2***	
1:00-2:00pm	Lunch	Camp Ramah
3:00-4:30pm	Video Showing	Camp Ramah
Title:	***New York City 1971 Talk #4 **** ***Religious Experience, Meditation***	
5:30-6:30pm	Dinner	Camp Ramah
7:00pm	Krishnamurti Archives Presentation	
	Audiotape	Camp Ramah
Title:	***Krishnamurti chanting*** ***Sanskrit Slokas*** ***Vasanta Vihar, Madras, India 1980***	

On this rare audiotape, Krishnamurti is joined by G. Narayan, and R. Venkatachalam, in chanting ancient Vedic Sanskrit Slokas in the main hall of Vasanta Vihar.

	Video Showing	Camp Ramah
Title:	***Historical films of Krishnamurti in Holland and Madras 1922***	

This silent archival film was taken at the Star Camp in Ommen, Holland and at the Jubilee Congress in Adyar, Madras, India in 1922.

** New Tape Available*

Wednesday, May 10, 1995

Time:	Activity:	Location:
7:00-8:00am	Yoga	Camp Ramah
8:00-9:00am	Breakfast	Camp Ramah
9:00-10:45am	Dialogue	Camp Ramah
9:45-11:00am	All-School Assembly	
		Oak Grove School
		Outdoor Pavilion
11:00-12:45pm	Audiotape	The Oak Grove
Title:	***Beauty, Sorrow, Pleasure & Love***	
	Ojai 1985 Talk #3	
1:00-2:00pm	Lunch	Camp Ramah
3:00-4:30pm	Video Showing	Camp Ramah
Title:	***Seer Who Walks Alone 1985 KFI***	
5:30-6:30pm	Dinner	Camp Ramah
7:30pm	Play	Oak Grove School
		Outdoor Pavilion
Title:	***The Seagull,*** a play by Anton Chekhov. Performed by the Oak Grove High School. Tickets will be $3.00.	

Founded in 1969 the Krishnamurti Foundation of America is a non-profit, tax-exempt California charitable Foundation. It relies on donations from those interested in the teachings of Krishnamurti to support the Krishnamurti Library and Archives, Oak Grove School, and the dissemination of Krishnamurti's books and tapes. If you would like to discuss with a trustee of the Foundation any aspect of its operation, funding needs, or future plans please visit the Trustees' Table in the Gathering Tent next to the Oak Grove between 10:00am and 4:00pm during the Gathering week.

**** New Tape Available***

Thursday, May 11, 1995

Time:	Activity:	Location:
7:00-8:00am	Yoga	Camp Ramah
8:00-9:00am	Breakfast	Camp Ramah
9:00-10:45am	Dialogue	Camp Ramah
11:00-12:45pm	Audiotape	The Oak Grove
Title:	***What is a Religious Mind? Ojai 1985 Talk #4***	
2:30pm	Special Panel Presentation	K Library
Title:	***Krishnamurti: The Next 100 Years, The Future of The Teachings***	
Moderator:	Alan Kishbaugh	
Panelist:	Michael Mendizza Tom Heggestad Lynn Powers Mark Lee David Skitt Michael Krohnen Chari Petrowski Ben Kelley	
4:00pm	Tea	K Library

Join the Trustees, Staff, and School Faculty for tea on the lawn at the back of the Krishnamurti Library. Mary Zimbalist will speak on her association with Krishnamurti, his work, and Krishnamurti's life in the Ojai Valley. This will be the concluding event of the Centenary Gathering & Camp.

Map to the Ojai Valley

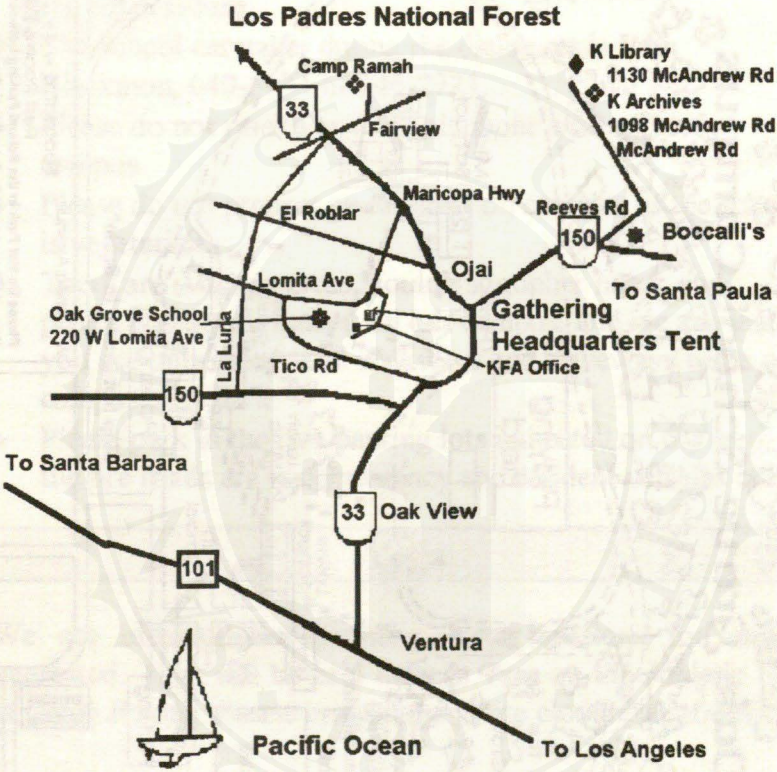

*** Map not drawn to scale ***

Map of the Oak Grove School

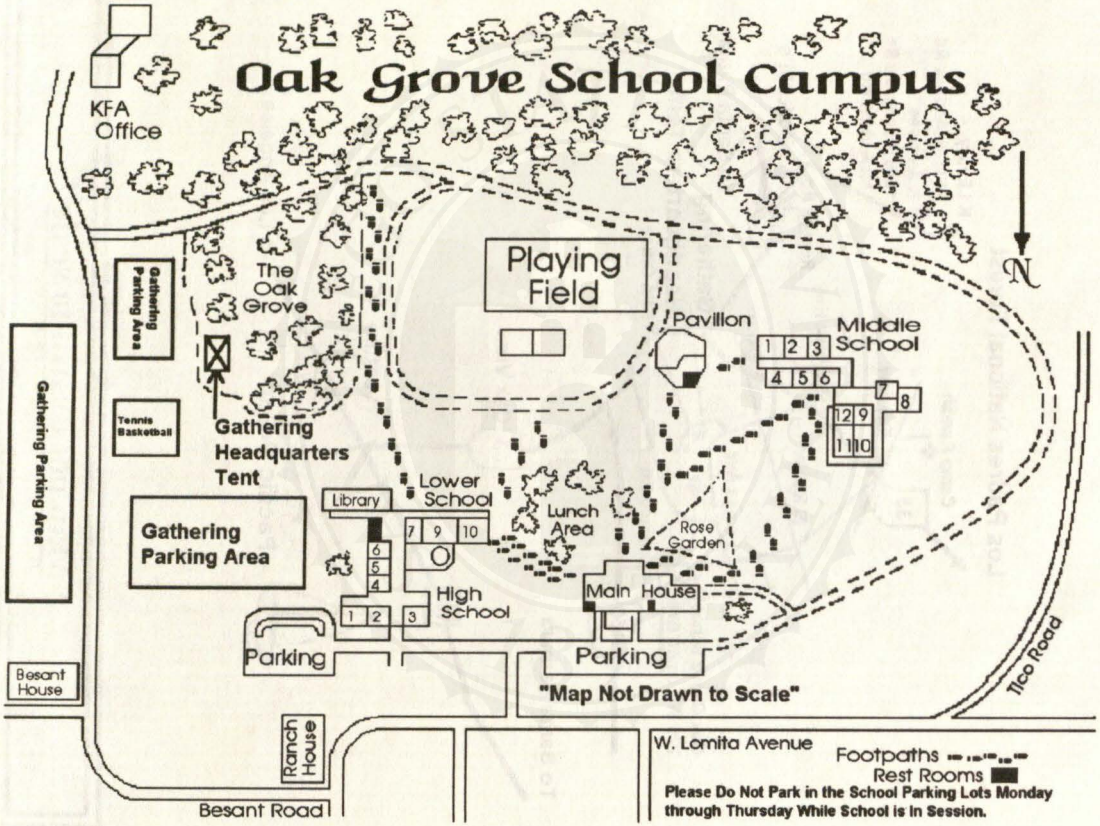

The Oak Grove School

We are visitors on the School grounds and ask for your cooperation with the following:

- For personal phone calls, please use the pay phone outside the Main House.
- The school caretaker during the dialogues is John Blackmon, 640-8774 or 646-2721.
- Please do not smoke or drink alcoholic beverages on campus.
- Please do not prepare or eat meat on campus, as the school is vegetarian.
- There are swampy areas, boulders, gopher holes, and places without pavement on our campus, and we ask that you use only the lighted walkways and driveways when on campus after dark.
- Please park in the two parking lots indicated on the map; the fire roads are for emergency and resident vehicles only.

Yoga

We are offering ***free*** morning Yoga sessions for anyone interested. They will be held daily at 7am on the Athletic Field at Camp Ramah. Please bring appropriate clothing & towel.

Saturday-Sunday:
Virginia Ho-Lee teaches Kundalini & Hatha Yoga at The Empowerment Place in Ventura. She has been teaching for 5 years in the Yogi Bhajan style.

Monday-Thursday:
Narayan Scaff has taught Yoga for a number of years and holds dialogues in the Nevada City, California area.

Book Room Schedule

The Book Room during the Weekend is located in Centenary Gathering Headquarters Tent in the Oak Grove.

Saturday, May 6	9:00am-5:30pm
Sunday, May 7	9:00am-3:45pm

The Book Room during the week is located at Camp Ramah as shown on the Camp Ramah Map.

Monday, May 8	8:30am-5:00pm
Tuesday, May 9	8:30am-5:00pm
Wednesday, May 10	8:30am-5:00pm
Thursday, May 11	8:30am-2:00pm

New books available:

THE BOOK OF LIFE: DAILY MEDITATION WITH J. KRISHNAMURTI
THE BOY KRISHNA
KRISHNAMURTI: 100 YEARS
ONE THOUSAND SUNS: KRISHNAMURTI AT EIGHTY-FIVE AND THE LAST WALK

Also New from India:

KRISHNAMURTI FOR BEGINNERS
KRISHNAMURTI CENTENARY SOUVENIR BOOK
BIRDS OF RISHI VALLEY
LIFE AHEAD
BEYOND VIOLENCE
EXPLORATION INTO INSIGHT
FREEDOM, RESPONSIBILITY & DISCIPLINE

New Videos Available:

NEW YORK CITY 1971 TALKS #1-4

Krishnamurti Library Gathering Schedule

This lovely library, located at 1130 McAndrew Road in the east end of the Ojai Valley, will be open for the Centenary Gathering. These times have been set aside for you to visit the Library:

Friday, May 5	1:00pm-5:00pm
Saturday, May 6	1:00pm-5:00pm
Sunday, May 7	1:00pm-5:00pm
Monday, May 8	1:00pm-5:00pm
Tuesday, May 9	1:00pm-5:00pm
Wednesday, May 10	1:00pm-9:00pm
Thursday, May 11	1:00pm-5:00pm

For more information there, please call (805) 646-4948

DIRECTIONS:

To get there from downtown Ojai take Ojai Avenue East 2.5 miles to Boccali's Italian Restaurant at Reeves Road. Turn left onto Reeves Road and then take the second left onto McAndrew Road. Take McAndrew Road up the hill to the Library on the Right.

Camp Ramah Rules

1. No Smoking/Drugs/Alcohol.
2. No Pets.
3. Swimming Pool is NOT available.
4. Do Not Park on the Grass.
5. Please Park Only on the Sides of the Road.
6. Quiet Time is 9pm-8am.
7. Please clean up after yourselves.
8. Meals must be paid for at least a day in advance.
9. Meals are only served at the following times:
    - Breakfast 8:00-9:00am $5.00
    - Lunch 1:00-2:00pm $7.50
    - Dinner 5:30-6:30pm $10.00

Please be on time for meals!

Camp Ramah Directions

From the Oak Grove School, take Lomita Avenue east. When it turns north, continue until you reach Maricopa Highway (33). Turn left on 33 & go to Fairview Avenue & turn right. Follow the signs to Camp Ramah.

Camp Ramah

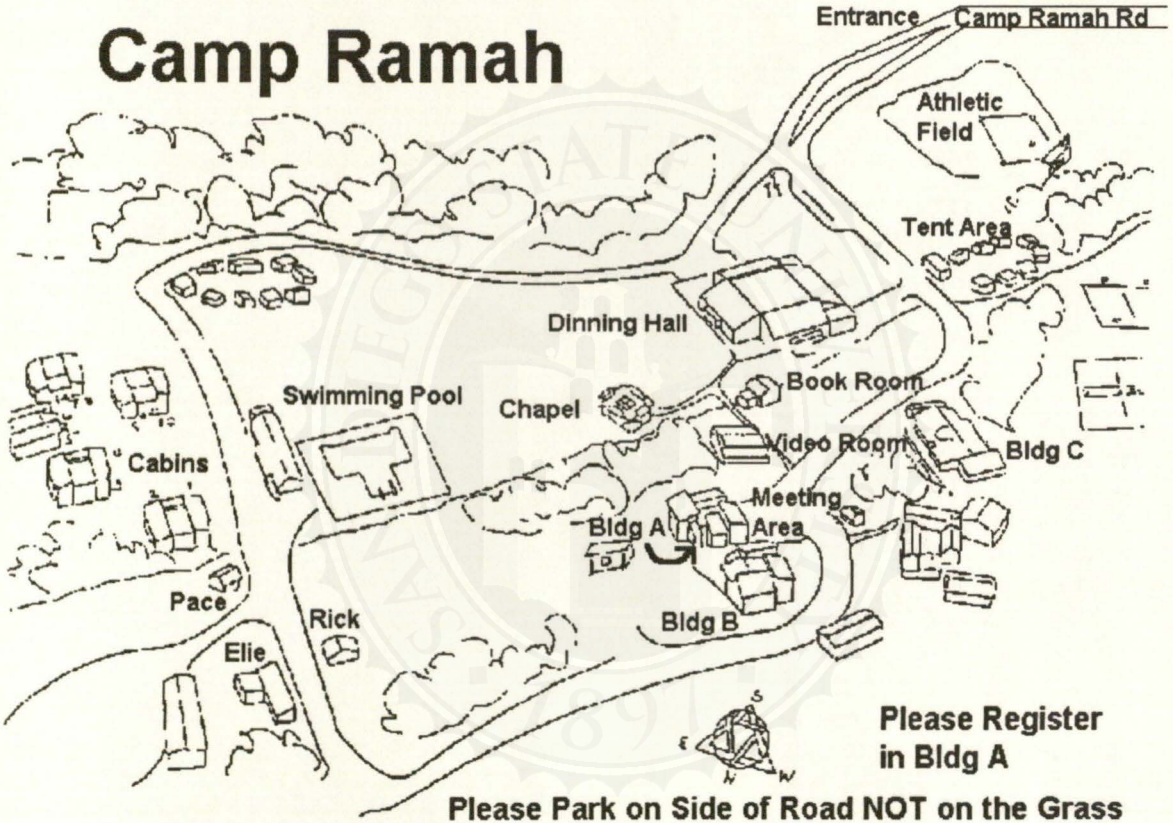

Map of Camp Ramah

Copyright © 1995 All Rights Reserved
Krishnamurti Foundation of America
P.O. Box 1560, Ojai, CA 93024-1560
Tel: (805) 646-2726 Fax: (805) 646-6674